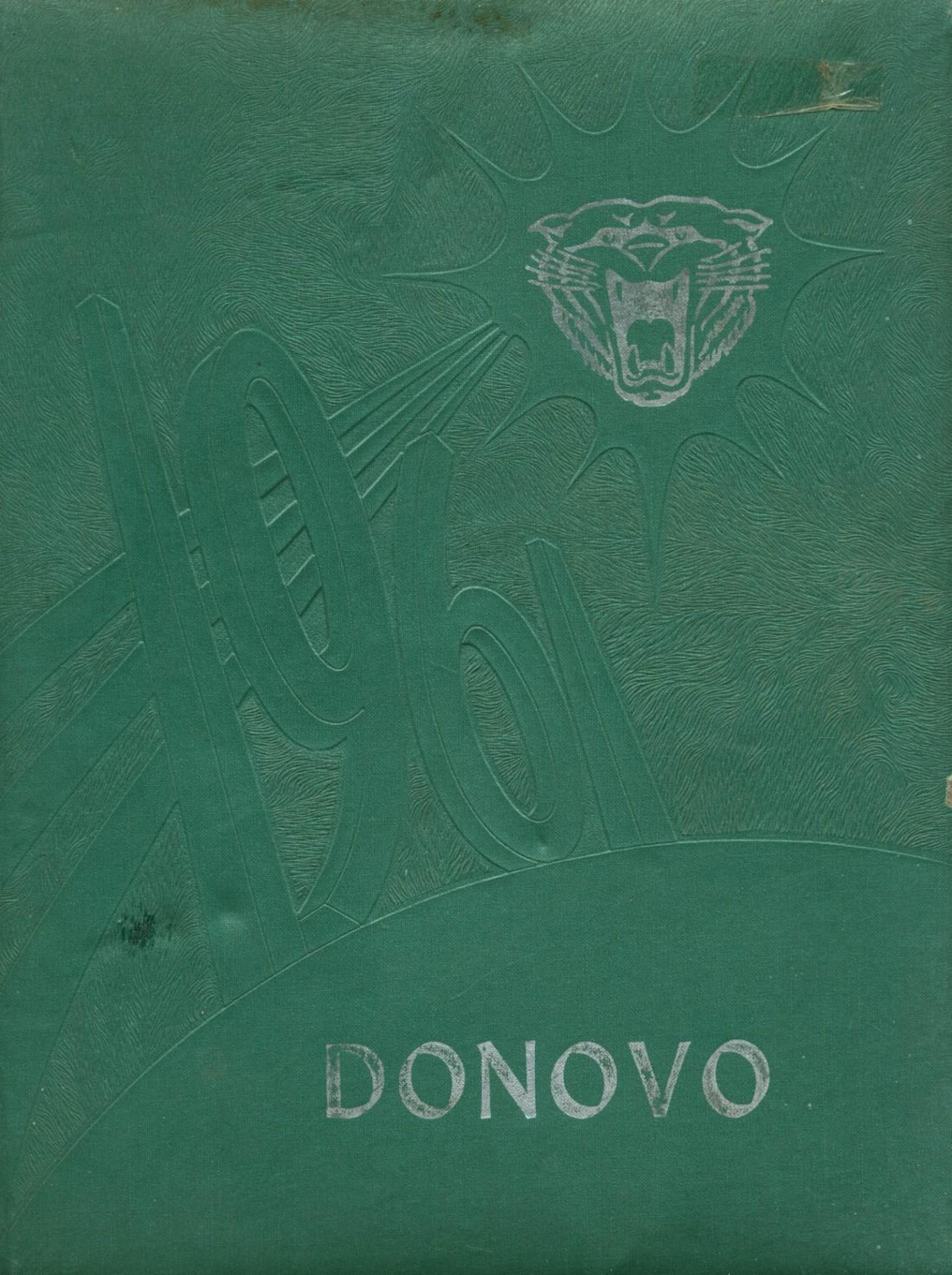
DONOVO

Dave
Jim
Joyce
Tom
Eddie
Dee
Ron
Judy
Danny
Renda
Dave
Nancy
Judy
Sally
Ford
Joyce
Jim
Ron

Bill
Dave
Janice
Larry
Carol
Jim
Gloria
Judy
Gerald
Larry
Carol
Dave
Margo
Ken
Dwight
Carol
Harry
Sharon
Dick

Shirley Parsons

Luck. Love and
Memory Doll
Eddie
Johnson

Bernice
Good Luck in
your future yrs.
at D.H.S. I hope
you have fun &
study hard.
Margaret Herlman
62

Bernice,
Good Luck always
and I hope you get
my position as drum
majorette.
Sharon V.

Bernice:
Good luck to
a nice girl in ~~of~~
the future.
Joyce Sturm
"61"

Bernice
Best of luck to
a very fine girl.
Eddie Merkley
"64"

Property of Bernice Overby
Senior class of "64"

Donovan High School

Presents

DONOVO

1961

Volume XXIX

DONOVAN

ILLINOIS

DONOVAN HIGH SCHOOL DONOVAN, ILLINOIS

Dedication

We, the Senior Class of 1961, sincerely dedicate this 1961 DONOVO to the people of Community Unit District Number 3. They have made it possible for us, the first class to complete our four years of education in the new school building, to have had a more profitable and enjoyable learning experience.

We hope that our ambitions and success will justify the faith and confidence the people of this district have shown in its youth. We hope that in time we shall further justify that confidence by our faith in the youth of tomorrow.

People of Community Unit District Number 3, the Class of 1961 salutes you!

ADMINISTRATION

Words of Advice

JAMES J. DOGLIO, Principal

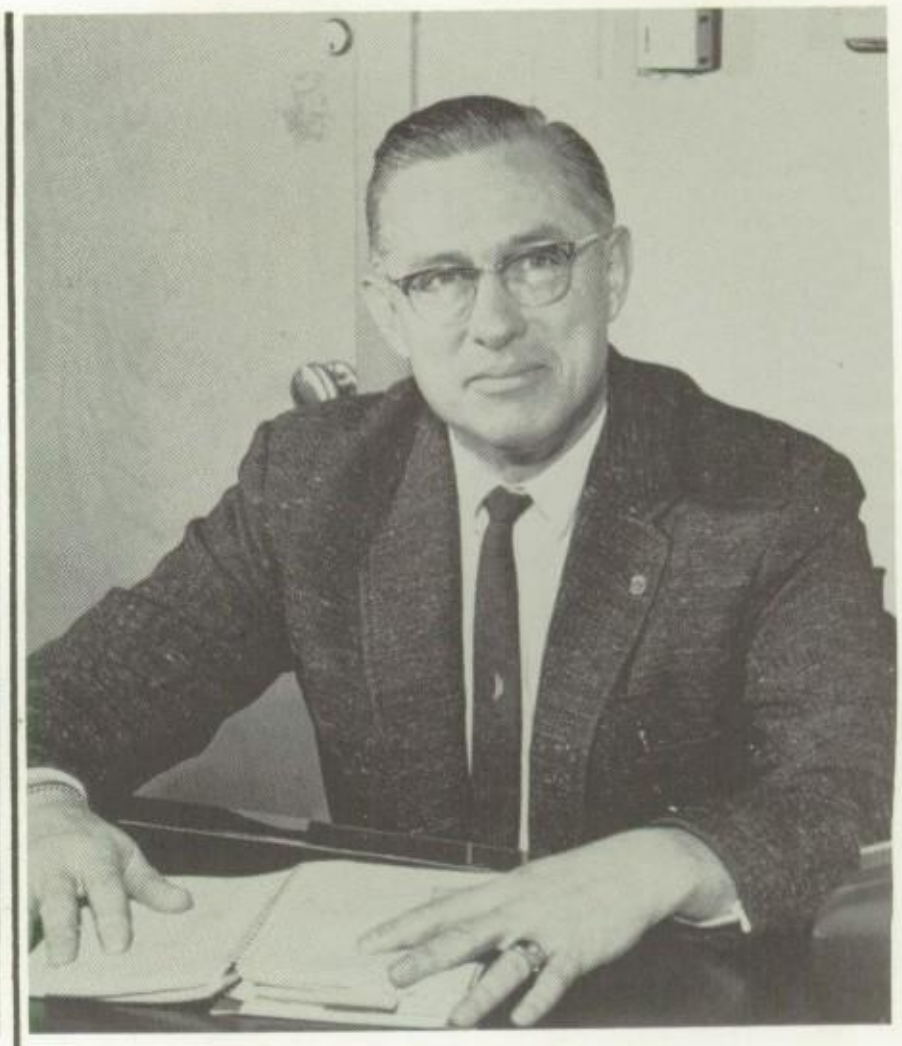

F. W. McCARTY, Superintendent

OUR AMERICAN HERITAGE

We have many things for which to be thankful. The first is that we were fortunate enough to be born Americans - this birthright guarantees us the basic freedoms of man. These are the most valuable gifts that could be given to a human being. We can also be thankful for our parents, our teachers, our religious leaders, our education, our schools, and churches. These people and institutions have prepared us to face the challenges of the future. A democracy cannot endure with ignorance. Education is essential to sustain our way of life. Remember, we don't get anything for nothing. This way of life was bought with sacrifice, blood, sweat, and tears.

I hope your four years in high school, and your future years will continue to be rich in the acquisition of knowledge and appreciation of life in the American democracy.

TO THE DONOVO STAFF AND STUDENT BODY OF DONOVAN HIGH:

As another school year draws to a close, it is time to reflect on our accomplishments. Have we done as much as we should have done? Have we been as diligent as we should have been? What can we do to improve? Improvement is really the only true measure of success.

As we read this beautiful book, on which I wish to compliment all who contributed to it in any way, may we ever be reminded of good times, happy associations, projects completed, and learning acquired.

This has been an unusually productive year at school. Congratulations, and may the best of everything be yours. Work always toward bettering yourself so the world may be better with you.

MISS RUTH E. CARLSON

Home Economics I and II
Family Living
World History
F. H. A. Sponsor
Pep Club Sponsor
Director of Junior and Senior Plays

Best Wishes
Ruth E. Carlson

MRS. FRIEDA COUGHENOUR

Bookkeeping
Typing I and II
Shorthand
Donovo Sponsor
Donogram Sponsor

Frieda M. Coughenour

MRS. NAOMI DARROUGH
English II and III
French I and II
Chorus

TRACY DUST

Varsity Coach
Shop I, II, III
Boys' Physical Education
Pep Club Sponsor
"D" Club Sponsor

MARGARET ESKENGREN

English I, IV
Librarian

MARJORIE JOHNSON

Girls' Grade and High School Physical Education
Health

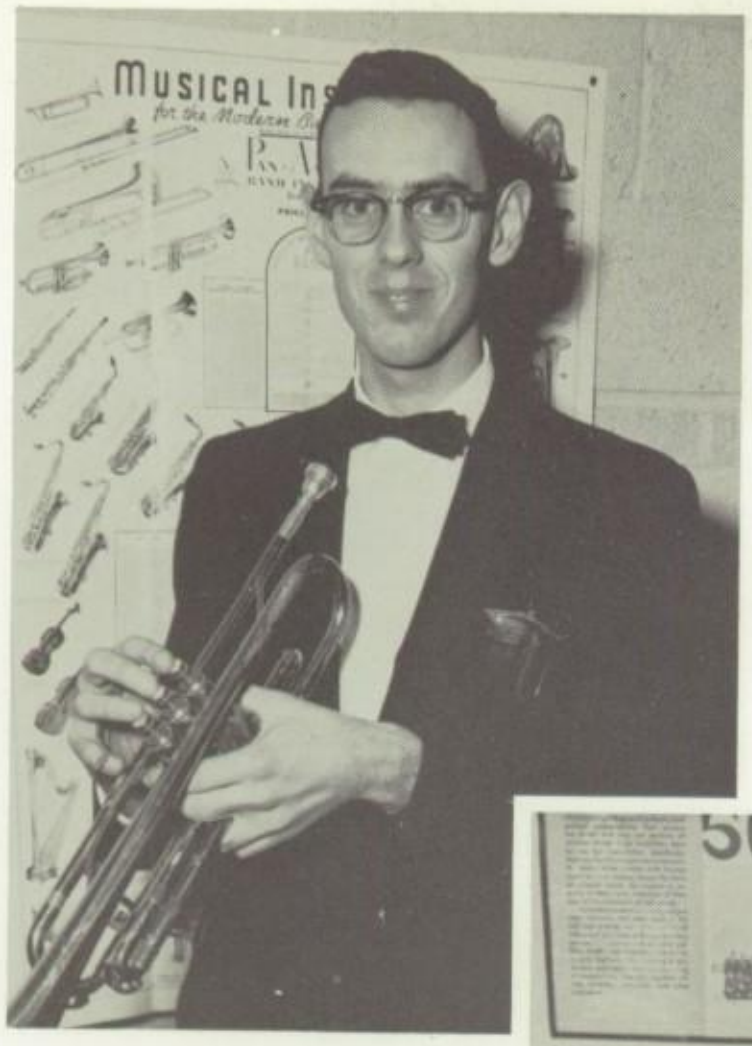

Best of luck to you during your school years. Have a nice summer vacation.
Arthur R. Keller

ARTHUR KELLER

Grade School and High School Band
Marching Band
Dance Band

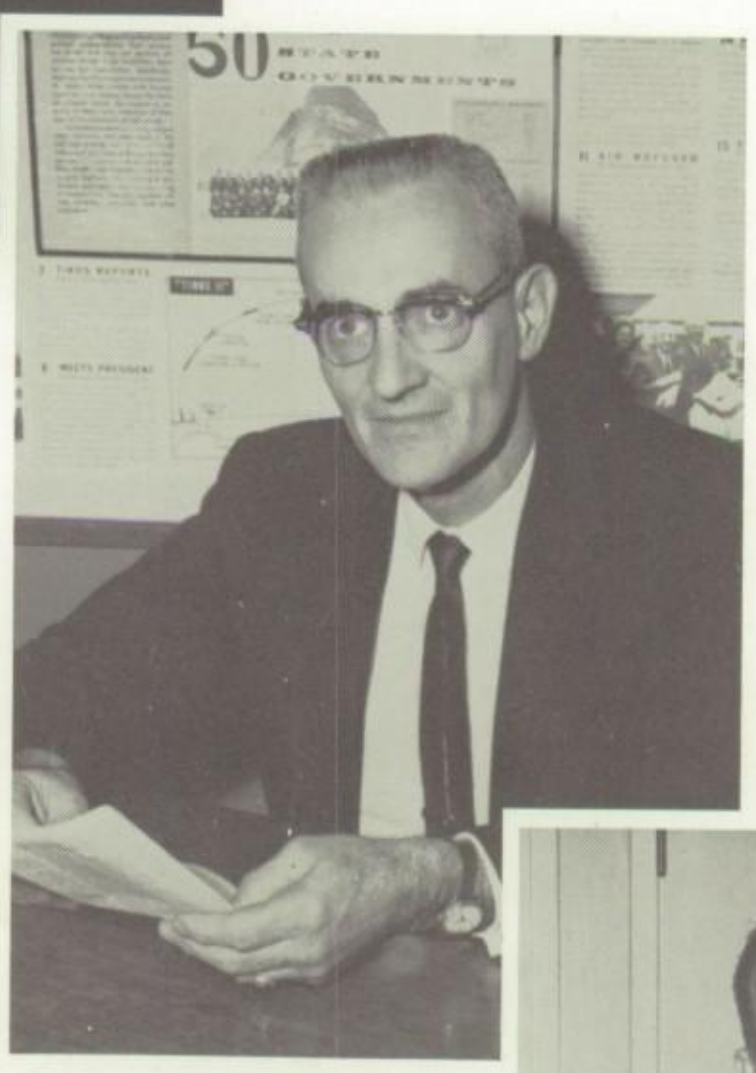

HAROLD LaREAU

World History

M. D. Schlieper

M. DALE SCHLIEPER

Agriculture I, II, III and IV
F.F.A. Sponsor
Junior Sponsor

D. Stillwell

DONALD STILLWELL

General Science
Biology
Health--Drivers' Training
Boys' Grade School Physical Education
Sophomore Class Sponosr
Junior Varsity Coach

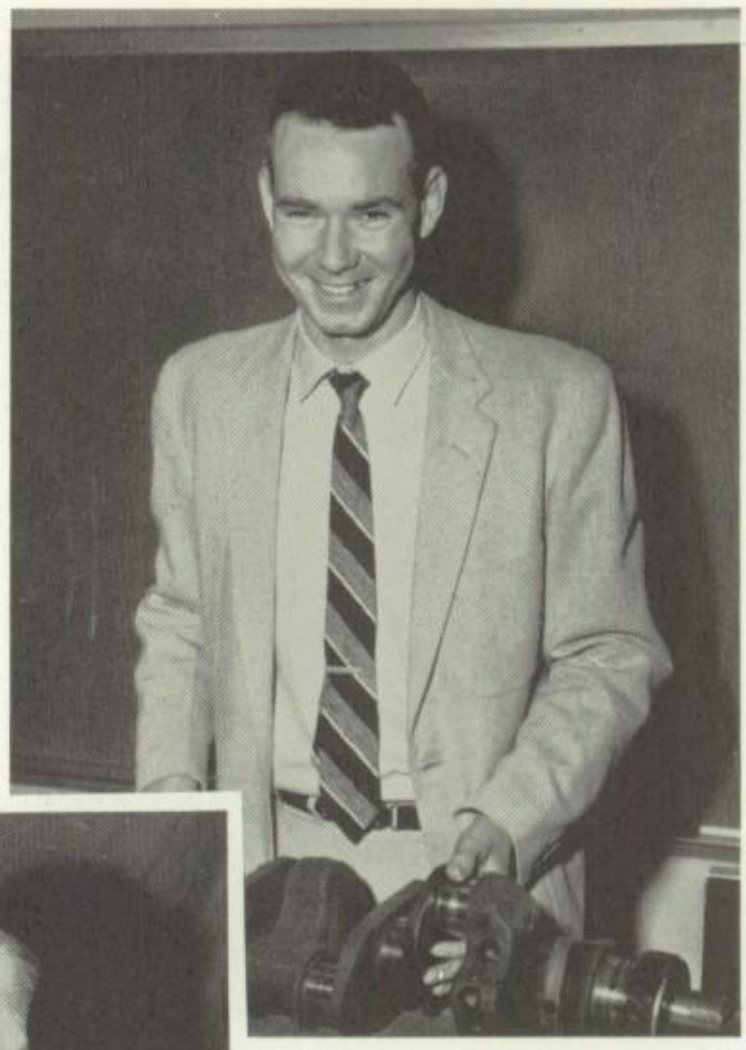

HOSEA TILLOTSON

H L Tillotson

Practical Math
Algebra I and II
Plane Geometry
Physics
7th and 8th Grade Science

JEAN DURHAM

School Secretary

Good luck, Bernie, Jean Durham

Board of Education

STANDING: John Taylor, Roger Tebo, Delmar Brown, Lester DeWitt, and Donald Sanders.
SEATED: D. P. Wagner, Secretary; Alphonse Marcotte, President; and F. W. McCarty, Superintendent.

President

ALPHONSE MARCOTTE

BUS DRIVERS

STANDING: Mary Hedge, Hershel Mowrey, J. H. Loblaw, Arnold Focken, Bessie Giroux. SECOND ROW: Elijah Varvel, Ezra Allie, O'Neil Hill, Melvin Obenland.

COOKS

Rosetta Barnett, Ruth Strom
Anna Swensen

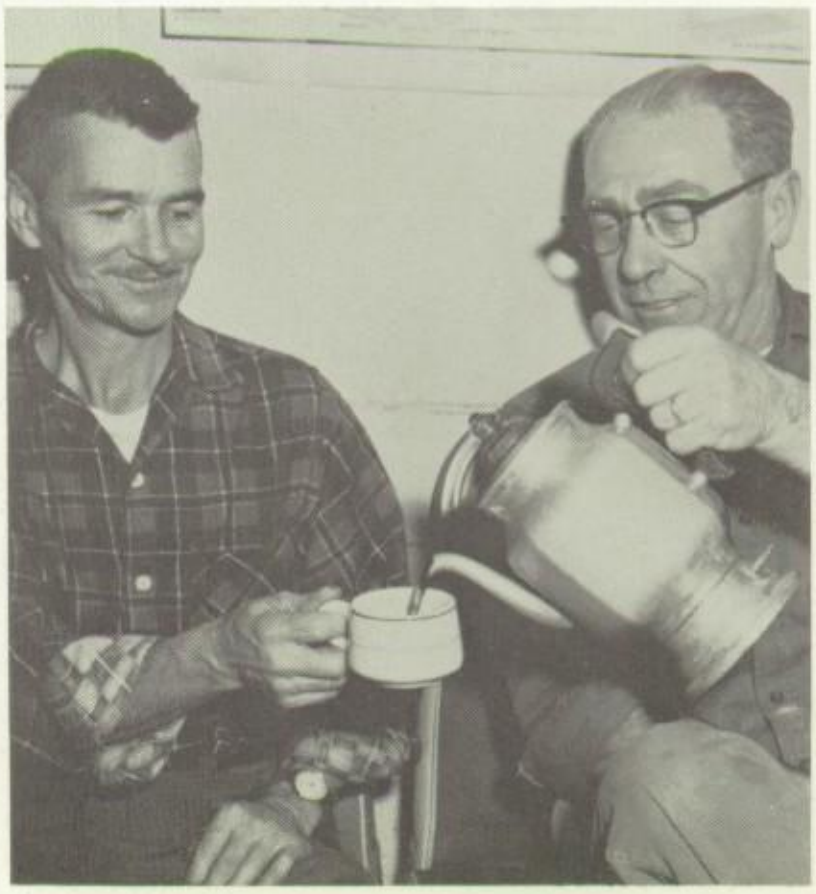

JANITORS

O'Neil Hill, Cecil Ellis

SENIORS

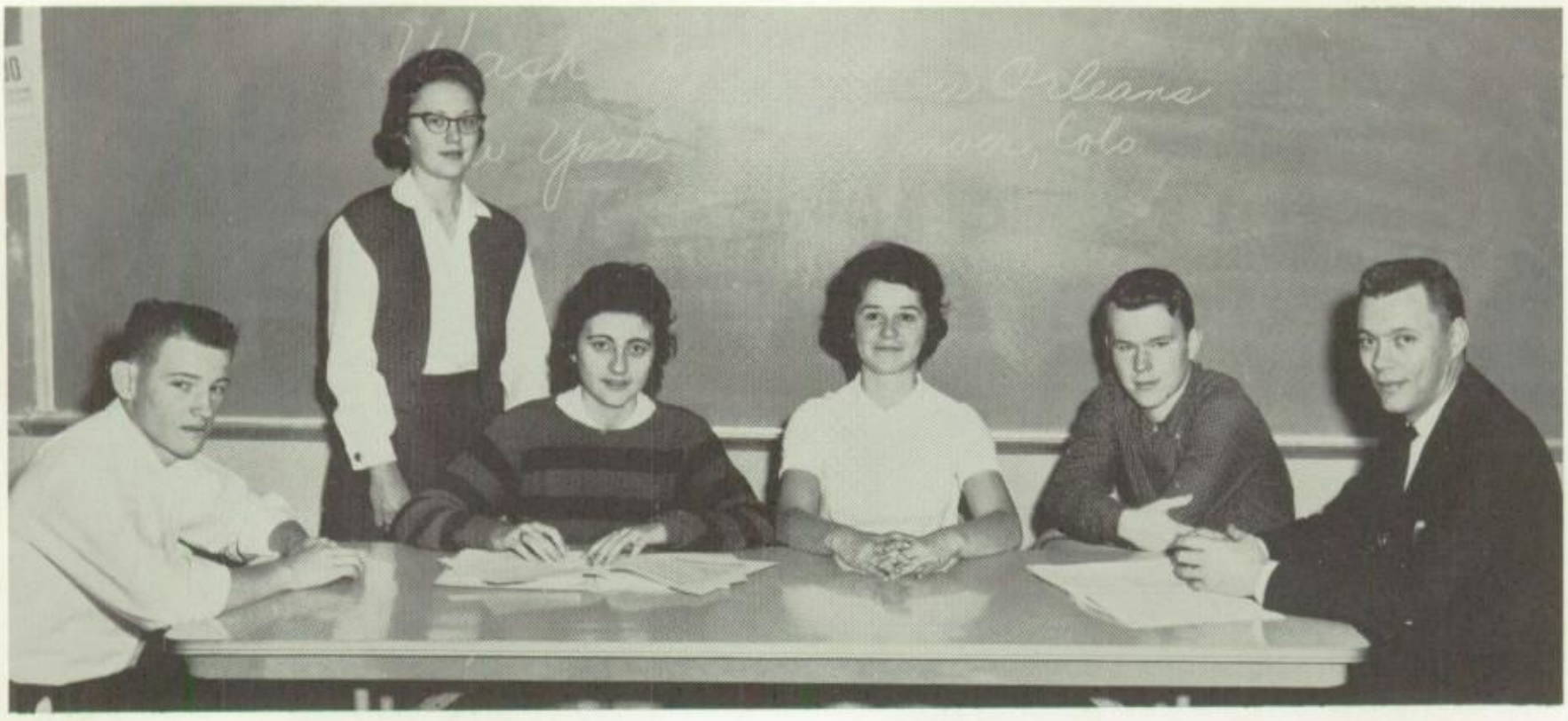

Senior Class Officers

STANDING: Nancy Caise, President. SEATED: Larry Langellier, Vice-President; Sharon Varbounker, Secretary-Treasurer; Virginia Rupp and Jim Foster, Student Council; Mr. Doglio, Sponsor.

History

In the fall of 1960, the Class of "61" resumed their studies as seniors with thirty-seven members. Class officers elected were: Nancy Lou Caise, president; Larry Langellier, vice-president; Sharon Varbounker, secretary-treasurer; Judy Wolf, reporter; Virginia Rupp and Jim Foster, Student Council representatives. The class sponsor for the year was Mr. Doglio.

Most of the seniors were very active in their last year at DHS. Carol Garfield was president of the Student Council and a cheerleader. Margo Alexander was a cheerleader for her fourth year. Virginia Rupp was the co-ordinator of the Pep Club. Rinda Redman was elected president of the Library Club. Nancy Lou Caise was president of F.H.A. and band, and also editor of the Donogram. Jim Ward was president of F.F.A. Gloria Line was editor of the Donovo; Larry Langellier was the only senior on the basketball squad, serving as captain of the team.

The class sponsored a food stand at Iroquois on July 4th and raised money for the class trip to Denver, Colorado. It also had concessions at home basketball games and sponsored the Homecoming Dance. On April 5, 1961, the class play, "He Went Thata Way," was staged in the gymnasium.

The class chose mint green and white for class colors, carnations for the flower, and "Out of School Life; Into Life's School" as the motto. On May 21, baccalaureate was held in the gymnasium. Commencement followed on May 26.

The classmates left home Sunday evening, May 28, for a scenic trip through Colorado, staying for a time at the Albert Pick Motel in Colorado Springs. One whole day was spent at the Flying W Ranch, where horseback riding was the active sport. After six exciting, fun-filled days in colorful Colorado, it was home again, each senior to go his own way to make his mark in the world.

As Donovan is left behind, the many happy memories of the last four years remain.

MARGO ALEXANDER

Class President 1, Secretary-Treasurer 2; Donovo 3,4; Donogram 3,4; F.H.A. 1,2,3,4; Band 1,2,3,4, Secretary-Treasurer 3, Librarian 4, District and State Contest 1,2,4; Pep Club 1,2,3,4; Cheerleader 1,2,3,4, Captain 4; Class Plays 3,4; Bowling League 3,4; Office Secretary 3; Class Tournament 1, 2,3,4.

SALLY ALEXANDER

Donovo 3,4; Donogram 3,4; F.H.A. 1,2,3,4; Chorus 1; Band 1,2,3,4, Secretary-Treasurer 4, District and State Contest 1, 2,3; Pep Club 1,2,3,4; Class Play 3; Bowling League 3,4; Office Secretary 4; Class Tournament 1,2,3,4.

KENNETH ANDERSON

Donovo 4; Pep Club 2,3,4; "D" Club 2; Baseball 1; Class Play 3; History Club 2; Bowling League 2,3.

FERDINAND ARSENEAU

Pep Club 3; Class Play 3.

JANICE ARSENEAU

Donovo 4; Donogram 4; F.H.A. 1,2,3,4; Band Majorette 1,2; Chorus 1; Pep Club 2,3,4; Student Librarian 4.

LARRY BOSSONG

Transfer from Cissna Park 2; Class Secretary-Treasurer 3; F.F.A. 1,2,3,4, Vice-President 4; Band 1,2,3, District and State Contest 3; Pep Club 2,3,4; Student Council 3, Secretary 3; Class Play 3,4; Bowling League 3; Class Tournament 2,3,4.

CAROL BRAMMER

Donovo 4; Class Tournament 3.

THOMAS BROWN

Class Vice-President 2; Donovo 4; F.F.A. 1,2,3,4, Reporter 4; Pep Club 1,2,3,4; Student Council 2; Basketball 1; Bowling League 3; Office Help 1; Assistant Coach for Grade School 4; Class Tournament 1,2,3,4.

NANCY LOU CAISE

Class Treasurer 1, Secretary-Treasurer 2, President 3,4; Donovo 1,2,3,4; Donogram 1,2, Assistant Editor 3, Editor 4; F.H.A. 1,2,3,4, Secretary 3, President 4, State Leadership Camp Delegate 2; Band 1,2,3,4, President 4, District and State Contest 2; Dance Band 2,3; Chorus 1,3; Pep Club 1,2, 3,4; Carnival Queen Candidate 1,2; Student Librarian 3,4; Librarian Club 3,4, President 3, Secretary 4; Student Council 3,4, Secretary-Treasurer 4; Class Play 3,4; Bowling League 3; Class Tournament 1,2,3,4.

JAMES FOSTER

Donovo 4; Band 1,2,3,4, District and State Contest 1,2; Pep Club 1,2,3,4; Student Council 2,4; Class Play 3,4; History Club 2.

JUDITH FOSTER

Donovo 2,4; Donogram 3; Band 1,2; Dance Band 1,2; District and State Contest 1,2; Pep Club 1,2; Student Council 3.

CAROL GARFIELD

Class Historian 2, Vice-President 3; Donovo 2,3,4; Donogram 2,3,4; F.H.A. 1,2,3,4; Student Council 2, President 4; Pep Club 1,2,3,4; Cheerleader 4; Carnival Queen 1, Homecoming Queen Candidate 2,3; Student Librarian 3,4; Librarian Club 4; Class Play 3,4; Bowling League 3,4; Office Secretary 1,2,3,4; Class Tournament 1,2,3,4; Girls' State Alternate 3.

GERALD GIGUERE

Donovo Assistant Business Manager 4; Band 1, 2, 3, 4; Dance Band 4, Pep Band 3; Band Solo and Ensemble 3, 4; Pep Club 3, 4.

DAVE GRANT

F.F.A. 1, 2, 3, 4; Chorus 1; Class Plays 3, 4.

EDDIE JOHNSON

F.F.A. 1, 2, 3, 4; Pep Club 2, 3, 4.

JUDITH JOHNSON

Donovo 4; Donogram 4; F.H.A. 1, 2, 3, 4; Band 1, 2, 3, 4; Chorus 1; Pep Club 1, 2, 3, 4; Student Librarian 4; Librarian Club 4; Band Solo and Ensemble Contest 4; Student Council 4; Class Play 3, 4; Bowling League 3, 4; Class Tournament 1, 2, 3, 4.

LARRY LANGELLIER

Class President 2; Class Vice-President 4; Donogram 4; F.F.A. 1; Band 1; Band Solo and Ensemble Contest 1; Student Council 3; "D" Club 2,3,4; Basketball 1,2,3,4; Baseball 1,2,3,4; Class Plays 3,4.

DANIEL LaREAU

Class Vice-President 1; Donovo 4; Donogram 4; Band 1,2,3, Officer 4; Dance Band 1,2,3,4; Pep Club 1,2,3,4; Band Solo and Ensemble Contest 1,2,3; Student Council 3; Class Plays 3,4; History Club 2; Bowling League 3; Class Tournament 1, 2,3,4.

GLORIA LINE

Transfer from Kankakee 2; Donovo Assistant Editor 3, Editor 4; Donogram 3,4; F.H.A. 2,3, Treasurer 4; Pep Club 2,3,4; Student Librarian 4; Librarian Club 4; Student Council 4; Class Plays 3,4; Illini Girls' State 3; Class Tournament 2,3,4.

DAVE LONG

Donovo 4; Band 1,2,3,4, Vice-President 4; Dance Band 1,2, 3,4; Band Solo and Ensemble Contest 1,2,3,4; Chorus 1,2; Pep Club 1,2,3,4; Class Plays 3,4; Bowling League 3; Class Tournament 2,3; Pep Band 3.

DWIGHT McCUTCHAN

Donovo 4; Donogram 1, 2; Band 1, 2, 3, 4; Dance Band 1, 2, 3, 4; Chorus 3, 4; Pep Club 1, 2, 3, 4; Band Solo and Ensemble Contest 1, 2, 3, 4; Baseball 1; Class Plays 3, 4; Bowling League 3, 4; Class Tournament 1, 2, 3, 4.

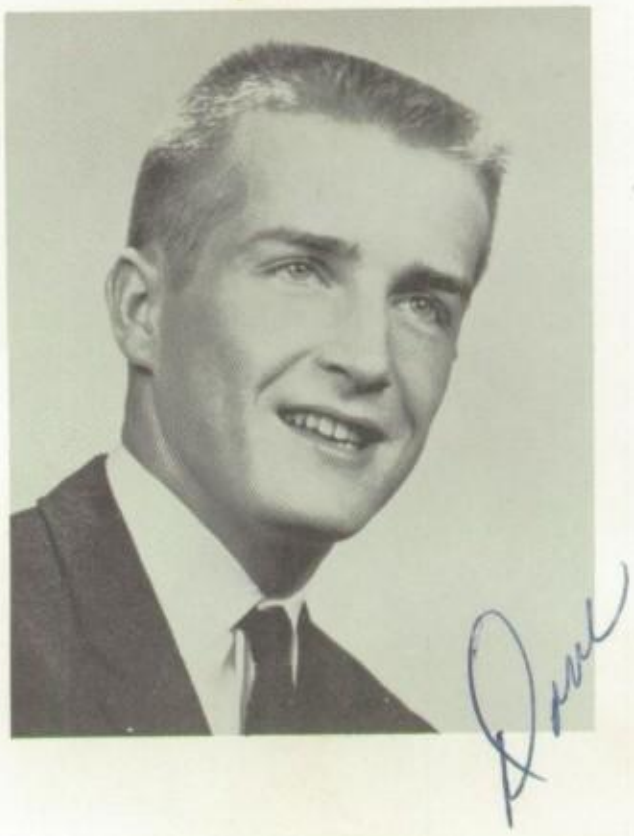

DAVE NOURIE

Donogram 1; Chorus 1; Pep Club 1, 2; Baseball 1; Class Plays 3, 4; History Club 2; Bowling League 3, 4; Class Tournament 1, 2, 3, 4.

WILLIAM O'DONNELL

Pep Club 1, 2, 3, 4; "D" Club 2, 3, 4; Basketball 1, 2; Baseball 1, 2, 3; Bowling League 3, 4.

JOYCE PRIES

Donovo 4; Donogram 4; F.H.A. 4; Pep Club 4; Student Librarian 4; Librarian Club 4; Class Plays 3, 4; Class Tournament 1, 2, 3, 4.

RINDA REDMAN
Donovo 4; Donogram 4; F.H.A. 1,4; Chorus 1; Pep Club 4; Student Librarian 3,4; Librarian Club, President 4.

VIRGINIA RUPP
Class Secretary 1; Donovo 4; Donogram 4; F.H.A. 1,2,3,4, Chairman of Projects 2, Vice-President 3,4; F.H.A. Camp 4; Chorus 1; Pep Club 1,2,3,4, Co-ordinator 4; Homecoming Queen Candidate 2,4; Class Play 3,4; Bowling League 3,4; Office Secretary 1,2,3,4; Girls' State 3; Basketball Tournament 1,3,4.

LARRY SCHULTZ
Pep Club 1,2 3,4.

ROLAND SCHILLING
Class Tournament 2,3.

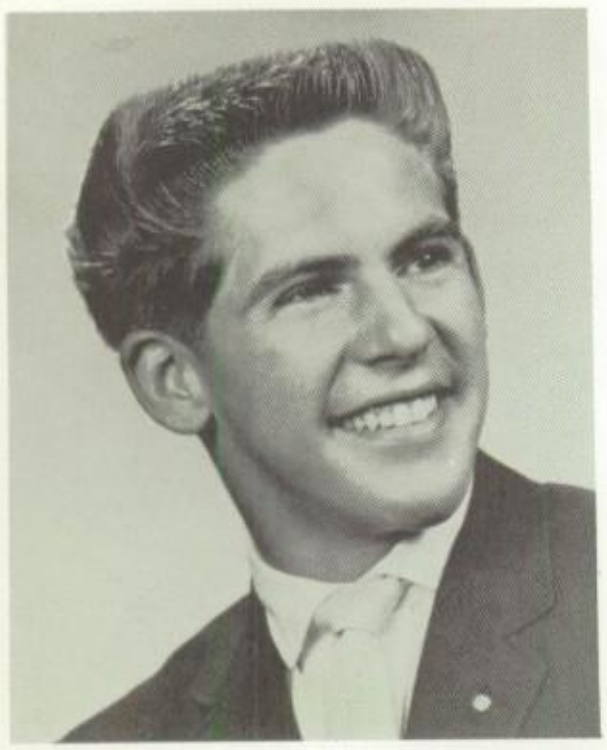

RONALD SHEPHERD

F.F.A. 1,2,3,4, Secretary 4; Chorus 1,2; Student Council 1; Pep Club 1,2,3,4; Basketball 1,2; Baseball 1,2; Class Play 3, 4; Bowling League 3,4; Track 3; Class Tournament 1,2,3,4.

JOYCE STURM

Transfer from Crescent-Iroquois 4; Class Officer, Sentinel 3; Donovo 4; Donogram 4; F.H.A. 1,2,3, Secretary 4; Chorus 1,2,3, Council Member 2, Mixed Chorus 1,2; Pep Club 2,3, 4; Student Librarian 1,2,3; Librarian Club 2,3, Treasurer 3; Class Plays 3,4; Beta Club 3; Dramatics Club 1,2,3, Treasurer 2; Dramatic Club Play 1,2; Queen's Attendant 1.

JAMES TARBELL

Donovo 4; Basketball 1; Scorekeeper 3; Class Play 3.

SHARON VARBOUNKER

Class Secretary-Treasurer 4; Donovo 4; Donogram 4; F.H.A. 1,2,3,4; Band 1,2,3,4; Drum Majorette 1,2,3,4; Dance Band 1,2,3,4; Chorus 1; Band Solo and Ensemble 1,2,3,4; Pep Club 1,2,3,4; History Club 2; Homecoming Queen Candidate 3; Class Play 3,4; Bowling League 3,4; Class Tournament 1,2,3,4.

RICHARD VARBONCOUER

F.F.A. 1,2,3,4; Pep Club 1,2,3,4; Bowling League 3.

JAMES WARD

Donovo 4; Donogram 1,2; F.F.A. 1,2,3,4, Secretary 3, President 4, Section 10 Reporter 4; Pep Club 1,2,3,4; Student Council 1,2; "D" Club 3,4; Class Play 4; Class Tournament 2; Illini Boys' State 3.

CAROL WAUTHIER

Donovo 4; Donogram 4,3; F.H.A. 1, Reporter 2, Historian 3, 4; Band 1,2,3, Reporter 4; Pep Club 1,2,3,4; Band Solo and Ensemble Contest 1,2,3; Class Tournament 1,3,4.

JUDY WOLF

Donovo 4; Donogram 4; F.H.A. 1,2,3,4; Chorus 1,3,4; Pep Club 1,2,3,4; Homecoming Queen Candidate 4; Class Plays 3,4; Office Secretary 3,4; Class Tournament 2,3,4.

Margo A.

Sally A.

Larry B.

Carol

Judy & Jim F.

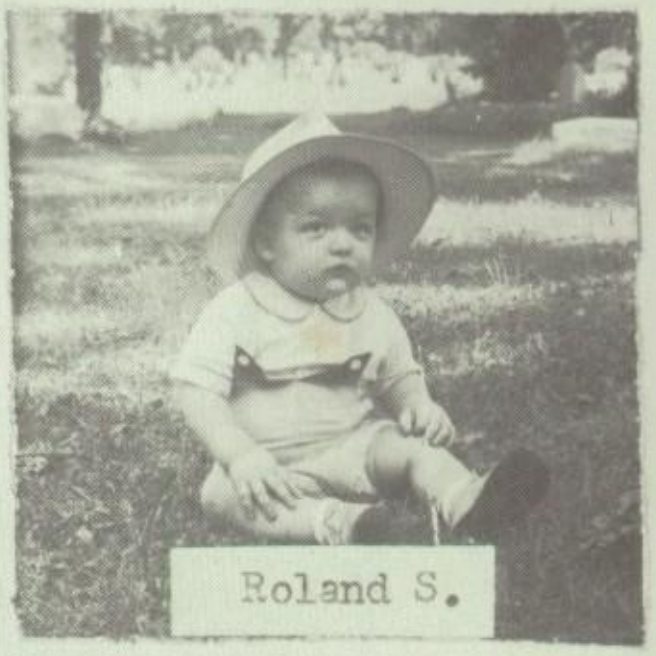
Roland S.

Virginia R.

Dave G.

Carol W.

Danny L.

Tom B.

Judy W.

Sharon V.

Dwight M.

Joyce S.

Judy J.

From

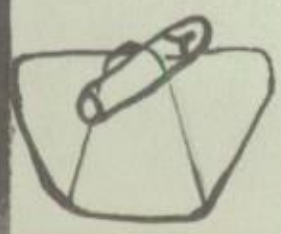

To

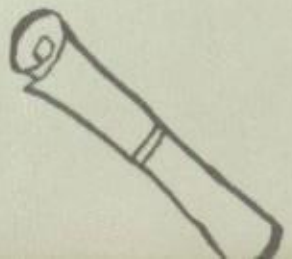

Senior Class Will

We, the members of the Class of 1961, being of sound mind and memory and about to depart from this world of books, hereby declare, publish, and expose this to be our last Will and Testament drawn up this 26th day of May, 1961.

I, Margo Alexander, will my cheerleading ability to Sharon Laurent.
I, Sally Alexander, will my 1955 Ford to Marcia Ortman.
I, Kenneth Anderson, will my ability to bowl to Don Nolin.
I, Ferd Arseneau, will my ability to draw funny faces in class to Phyllis Schilling.
I, Janice Arseneau, will the use of my sister's wardrobe to Donna Langellier.
I, Larry Bossong, will my cute little red hat to Bill Marquis.
I, Carol Brammer, will my ponytail to Linda Duis.
I, Thomas Brown, will my sense of humor to the Scharf twins.
I, Nancy Lou Caise, will my responsibility as Editor of the Donogram to Pauline Tebo.
I, James Foster, will my ability to play the Baritone to Paul Wendell.
I, Judy Foster, will my ability to get along with Mrs. Johnson to Beverly Cotter.
I, Carol Garfield, will my gift of gab to Virginia Tarbell.
I, Gerald Giguere, will my easy going manner to Robert Nourie.
I, Dave Grant, will my shortness to Merlin Marquis.
I, Eddie Johnson, will my new car to Pat O'Brian.
I, Judy Johnson, will my natural blond curls to Karl Miller.
I, Larry Langellier, will my ability to give speeches to Anne Johnson.
I, Danny Lareau, will my position on the Donovo staff to Bill Marcotte.
I, Gloria Line, will my ability to get confused easily to Donna Munson.
I, Dave Long, will my musical talents to Dean Nourie.
I, Dave Lucht, will my Family Living ability to Jim Yates.
I, Dwight McCutchan, will my ability to wiggle to Jim Ulfers.
I, Dave Nourie, will my deep concentration in classes to Curt Durham.
I, Bill O'Donnell, will my baby blue eyes to Arnold Longtin.
I, Joyce Pries, will all my air mail letters to Joyce Claire.
I, Rinda Redman, will my ability to talk in third hour study hall to Dick West.
I, Virginia Rupp, will my natural red hair to Sue Strand.
I, Larry Schultz, will my shyness to Jim Sturm.
I, Roland Schilling, will my ability to keep Miss Carlson laughing to Mike Martin.
I, Ronnie Shepherd, will my ability to keep Miss Carlson from getting mad at me to Steve Wagner.
I, Joyce Sturm, will all the friends I've made at Donovan to any transient student coming here in their 4th year.
I, James Tarbell, will my ability to get by in Government class to Mitch Ward.
I, Sharon Varbounker, will my nickname "Black" to Margaret Hurliman.
I, Richard Varbounker, will my ability to find my way to St. Anne to Cheryl Allsteadt.
I, James Ward, will my ability to roam the halls to Jim Eilers.
I, Carol Wauthier, will my pleasing personality to Sharon Barnett.
I, Judy Wolfe, will my alto voice to Earlyn Lareau.

"The Magic Sax"

In May of 1981, DAVE LONG, prominent musician and playboy, lost $100,000 and his sax in a fire which completely destroyed the "Long Tones," his own recording company. DAVE needed money quickly so he contacted DWIGHT McCUTCHAN, leader of that world-famous band, "The Rocken Devils," who offered DAVE and his sax top billing. DAVE, with only $25 in his pocket, was financially embarrassed. How could he accept the job without his sax? After many hours of wandering up and down the streets of New York, he noticed a sax in the window of a shop which he was passing. Looking up, he saw a sign advertising "Johnson's Pawn Shop." Going inside, whom should he see but EDDIE JOHNSON, a classmate at dear old D. H. S. After hearing of DAVE'S difficulty, EDDIE agreed to let DAVE have the sax in the window for his $25.

Back in the hotel room, DAVE was practicing on his new horn and thinking of old times in Hollywood--if only he were there!--when suddenly upon hitting a note which was supposed to be C-sharp, he found himself in Hollywood. He remembered the strange sound he had made and blew once again, wishing he were back in New York--and there he was! Thus, he discovered that upon blowing this note and wishing, he would be able to go anywhere. Now to take a trip!

Having always wanted to visit Paris and meet some of the well-known French girls, he wished himself there and blew C-sharp on his sax. It worked! As he strolled down the street in Paris, France, he decided to stop for a refreshing drink at one of the sidewalk cafes. There he was served by JOYCE PRIES, a former D. H. S. classmate of 1961. She informed DAVE that she and RINDA REDMAN had been working there ever since they had fallen in love with France on their tour of Europe. JOYCE also told DAVE that he should attend the movie "All Dave's Women" starring DAVE NOURIE. Co-starring in the play were JANICE ARSENEAU, JUDITH WOLF, and SALLY ALEXANDER.

He did attend the opening night performance the following weekend. After being seated by the head usher, DAVID LUCHT, he discovered he had purchased a seat next to his old friend, GERALD GIGUERE. GERALD was, at the present time, employed as representative of the Grant Motor Company, of which DAVE GRANT was president. After exchanging notes of interest, they were interrupted by the appearance of DANIEL LaREAU, the producer of "All Dave's Women." DAN introduced the stars of the play, and the curtain then opened on a most entertaining and wonderful French play.

After France, what better country could be visited than exotic Arabia! So, at the next blow of his sax, DAVE arrived there only to find the country in the midst of a civil war. All strangers were immediately searched, and DAVE was no exception. The soldier who was searching all newcomers removed the protective helmet and revealed herself as danger-loving SHARON VARBOUNKER, a volunteer under the command of RONNIE SHEPHERD. The revolt, however, was soon brought under control by the Foreign Legion, and DAVE was escorted to a plane by Col. JAMES TARBELL. The stewardess, JUDY JOHNSON, greeted him, and he flew to the safe country of England.

Upon arriving in London, the thick fog gave DAVE a terrible cold. He called the information operator, who turned out to be JOYCE STURM. She in-

formed him a most reliable doctor in London was Dr. JAMES WARD. DAVE called for an appointment, and GLORIA LINE, Dr. WARD'S receptionist, answered. She told DAVE he might be able to see the nurse, CAROL BRAMMER, but Dr. WARD himself was in Sweden at the time. DAVE wished to see JIM personally, however, so he blew the musical note on his sax and found himself immediately in the country of Sweden.

Here DAVE contacted Dr. WARD, had his case diagnosed, and felt much better after the appointment. It was from Dr. WARD that DAVE learned there was to be a presentation of Pulitzer science awards that evening at the Auditorium. DAVE obtained a seat and was greatly surprised when JAMES FOSTER, the world famous scientist, was the master of ceremonies for the great occasion. In JAMES' opening speech, he stated that an unusual thing had happened at this particular Pulitzer prize award night. Three of the winners had graduated from Donovan High School, U.S.A., only twenty years before. These men and women were: Dr. NANCY L. CAISE, Dr. KENNETH ANDERSON, and the lovely Dr. MARGO ALEXANDER. DAVE later talked to LARRY SCHULTZ, who was reporting on this event for his New York newspaper. In the course of the conversation, he reminded DAVE of the Olympics soon to be held in Rome. DAVE naturally wished himself there, blew the musical note, and was immediately in Rome.

There, DAVE called a cab, driven by ROLAND SCHILLING, and went directly to the Olympic grounds. Hungry and thirsty, DAVE pushed his way through the crowd to a refreshment stand. He bumped into a well-dressed young lady who, upon closer inspection, turned out to be Miss VIRGINIA RUPP, a famous fashion model. He invited her to join him in having a snack. The proprietor immediately recognized them from his window above his shop. He was another old classmate, WILLIAM O'DONNELL. He asked them to dinner and also to sit with him during the afternoon games.

Another pleasant surprise occurred at the Olympic games when it was learned that Mr. and Mrs. THOMAS BROWN occupied the seats directly behind DAVE and his companions. Mrs. BROWN was the former CAROL WAUTHIER. All cheered loudly when LARRY LANGELLIER and his manager, LARRY BOSSONG appeared in the main event which LARRY, in keeping with his high school athletic record, won with an outstanding victory.

DAVE, proud of his class, returned to New York when he again made his wish and blew the sax. Officer RICHARD VARBONCOUER had been trying for some days to contact DAVE. DAVE agreed to meet Officer VARBONCOUER at a prominent address in a downtown office. DAVE kept the appointment and was greeted by his insurance agent, FERDINAND ARSENEAU, whose secretary was CAROL GARFIELD. FERDINAND, the New York representative of the Empire Insurance Agency, stated that an error had previously been made, and he was happy now to report that DAVE'S policy had not lapsed at the time of the fire, so the loss of the "Long Tones" recording company was completely covered after all.

Upon receiving this wonderful news, DAVE contacted all the class of '61 and asked them to meet at Donovan, Illinois, on May 26, 1981, for the twentieth class reunion.

OFFICE HELP: Judy Wolf, Virginia Rupp, Mary Jo Mickle, Carol Garfield, Bill Marcotte, Sally Alexander, Jim Ward, Sara Foster, Judy Foster

HIGH STEPPERS: Donna L. Sue S. Sharon L.

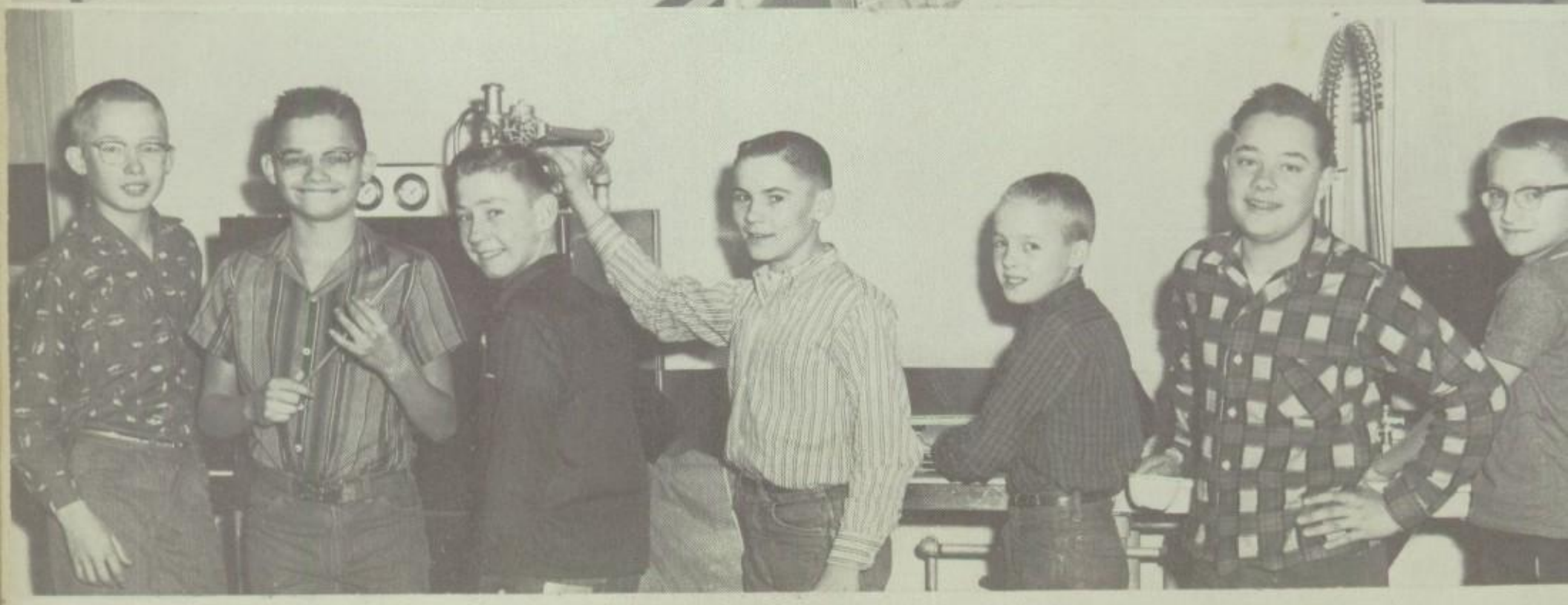

KITCHEN HELP: Steve Seibring, Leslie Barnlund, Tim Wendel, Jim Mowrey, Roger Barnlun

1991
JUNIORS

Junior Class Officers

Mr. Schlieper, Sponsor; Mitch Ward, President; Jim Eilers, Vice-President; Sharon Laurent, Treasurer; Terry Giroux, Secretary; Donald Scharf, Historian; Ronald Scharf, Student Council.

History

We started our Junior year with forty-seven members. Mr. Schlieper was our class sponsor.

It was quite an honor for our class when Mary Jo Mickle was crowned Homecoming Queen. This was the first time in the history of our school that an underclassman was chosen queen.

Representing our class on the basketball team were: Mitch Ward, Ronald Scharf, Donald Scharf, John Gagnon, Jim Eilers, Mike Swanson, Dennis Langellier, Donald Nolin, and Earlyn LaReau. Bill Marcotte, Jim Saindon, and Jim Sturm were managers. With the addition of Glenn LaFond, these same boys represented our class on the baseball team.

Magazine sales contributed much to our treasury. Subscriptions were sold during a two-week period. Our Christmas bake sale was also a success. The refreshment stand at basketball games furnished another opportunity for earnings.

Under the direction of Miss Carlson, we presented our class play, "One Mad Night," on November 17, 1960. The play was a mystery farce presented in three acts. Judging from the laughter and applause that came from the audience, we are sure everyone enjoyed our play.

The highlight of the year was our Junior-Senior Prom, which was held on May 13, 1961.

We are looking forward to returning in the fall of 1961 as the Senior Class of Donovan High.

Donald Arseneau
Roberta Askew
Kenneth Brown
David Butler

Beverly Cotter
Curt Durham
Jim Eilers
Dan Fieleke

Sara Foster
Janice Fry
John Gagnon
Terry Giroux

Ivan Haste
Margaret Hurliman
Anne Johnson
Glenn LaFond

Dennis Langellier
Donna Langellier
Earlyn LaReau
Margaret Landrey

Sharon Laurent
David LeCocq
Arnold Longtin
Mary Alice Marcotte

Bill Marcotte
Merlin Marquis
Bill Marquis
Dan Morrissette

Mary Jo Mickle
Donald Nolin
Dean Nourie
Patrick O'Brien

Donald Rupp
Jim Saindon
Annabel Savoree
Donald Scharf

Ronald Scharf
Sue Strand
James Sturm
Mike Swanson

Pauline Tebo
Lee Tolliver
James Ulfers
Mitch Ward

Richard West
Larry Yarneau
James Yates

John Gagnon

Terry Giroux

Sue Strand

Donna Langellier

Jim Saindon

Bill Marcotte

Merlin Marquis

Margaret Hurliman

Earlyn LaReau

Buddy LaFon

Curt Durham

Anne Johnson

Arnold Longtin

Sharon Laurent

"Slug"

Donna Langellier

Don Nolin

Pauline Tebo

New Bike
Dan?

Pat O'Brien

Necessary Repairs?

Nice Catch!??

Mitch

Smile
Girls!

HOMECOMING

1961

Christmas Tot Party

1961
SOPHOMORES

Sophomore Class Officers

Mr. Stillwell, Sponsor; Sharon Barnett, Historian; Jerry Dewitt, Student Council; Arlene Yates, Student Council; Steve Wagner, President; Eddie Sennett, Vice-President; Carol Tucker, Secretary; Paul Wendel, Treasurer.

Cheryl Allsteadt
Brian Arseneau
Patricia Arseneau
Sandra Arseneau

Wayne Arseneau
Sharon Barnett
Richard Brown
James Butler

Dick Corbin
Jerry DeWitt
Mary Fauple
Margerat LaFond

Robert Landrey
Terry LaReau
Alice LaMontagne
Dave Lindgren

Linda Lucht
Michael Martin
Richard Martin
Rosalee McDonald

Karl Miller
Mike Minard
Donna Munson
Robert Nourie

Leonard Page
Eileen Paulus
Shirley Purdy
Wanda Richardson

James Rust
Alice Schultz
Sheryl Seibring
Eddie Sennett

David Shell
Richard Shortsleeve
Sue Snapp
Golda Swartz

Virginia Tarbell
Carol Tucker
Steve Wagner

Dave Warner
Paul Wendell
Arlene Yates

FRESHMEN

Freshman Class Officers

STANDING: Dale Varbouncouer, Historian; Pamila Langellier, Treasurer; Sharon Pew, Secretary; Mr. Dust, Sponsor; Linda Duis, Student Council. SEATED: Henry Bruens, Student Council; Doug Hixon, President; Rodney Boone, Vice-President.

Karen Arseneau
Melvin Arseneau
Nancy Arseneau
Vickie Arseneau

Phyllis Askew
Gary Barnlund
Rodney Boone
Henry Bruens

Patricia Bryant
Marilee Butler
Joyce Claire
Lavonne Cotter

Tom Courtney
Connie Delhaute
Linda Duis
Francis Giguere

Jane Harris
Doug Hixon
Dwain Hofbauer
Clifford Hynd

Carol Lade
Patricia LaFond
Richard LaFond
Pam Langellier

Shirley LaMontagne
Barbara Larson
Kenneth Larson
Sue Laurent

Michael Mele
Eddie Merley
Rebecca Mickle
Terry Nourie

Bernice Overby
Marcia Ortman
Shirley Parsons
Lawrence Peterson

Sharon Pew
Patricia Pray
Mary Raper
Dale Richardson

Judy Rust
Nancy Savoie
Phyllis Schilling
Deanna Summers

Gail Swanson
Ronald Tebo
Dale Varboncouer
Ritta Varboncouer

Larry Wauthier
Timothy Wendel
Jackie Wolf

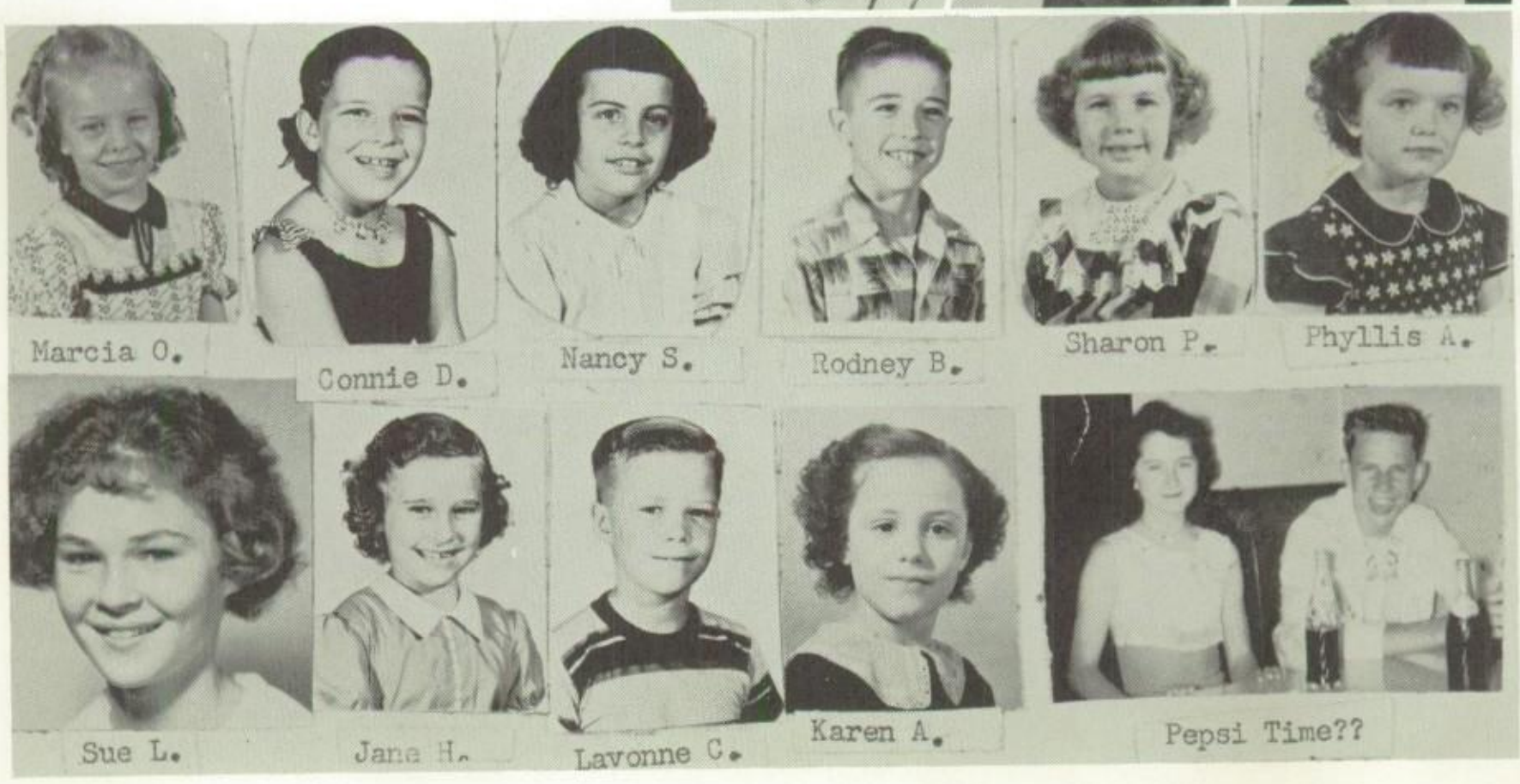

ATHLETICS

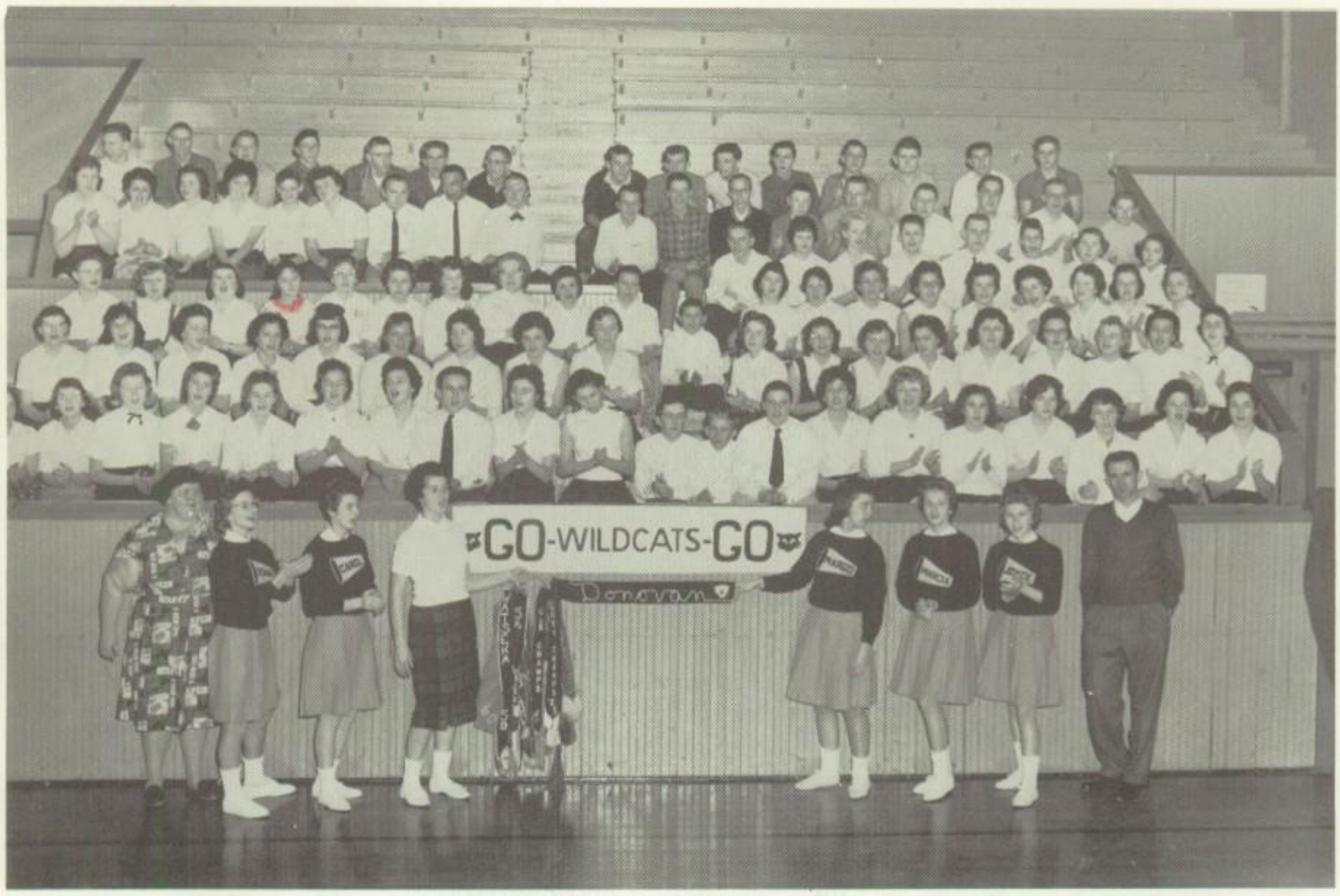

Pep Club

The Pep Club continued with the white top block look at the games in 1960-1961. Virginia Rupp was appointed co-ordinator of the club and most capably fulfilled her position.

Sale of Donovan Wildcat stickers aided the Pep Club financially and showed the Wildcats that they had many followers.

Miss Carlson and Coach Dust sponsored the club for the year.

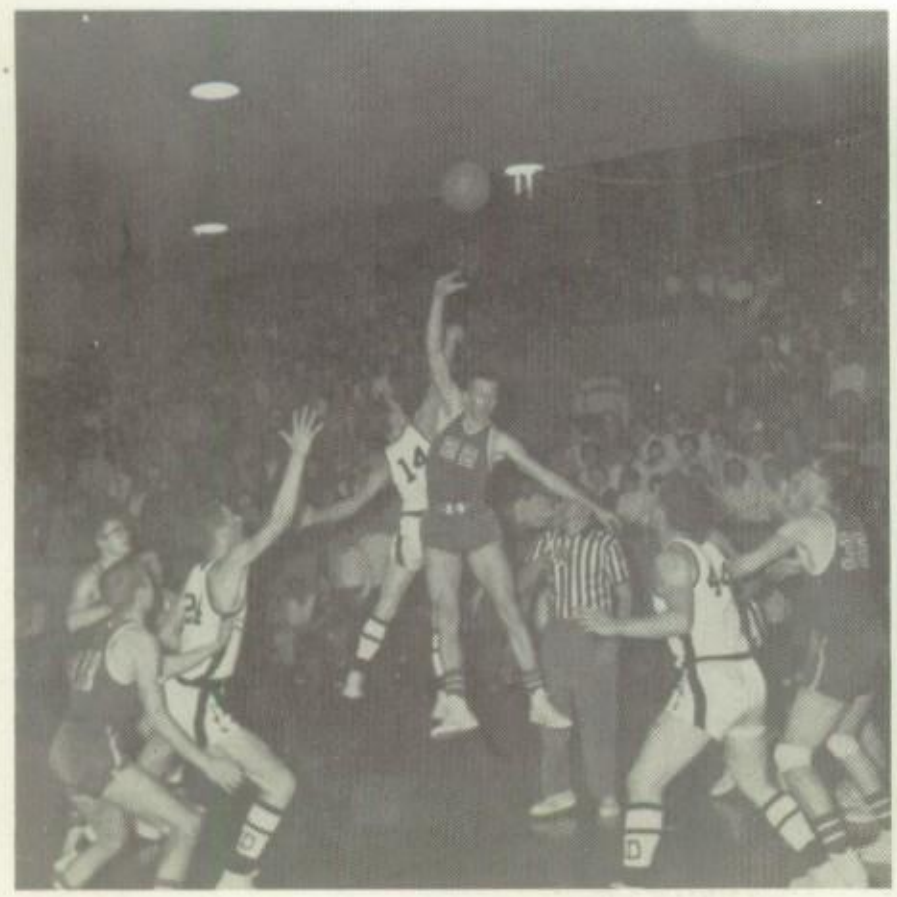

Cheerleaders

Carol Garfield, Donna Munson, Margo Alexander, Marcia Ortman, Joyce Claire.

Donovan School Song

Cheer, Cheer, Cheer for Donovan,
For the colors Black and Gold.
We'll always cheer for Donovan,
For the school we will uphold.
We're loyal to you, Donovan,
Forever as the years go by;
We will cheer for the school,
For the team, for victory;
Cheer for the Black and Gold.

Scorekeepers

Terry LaReau, Ken Anderson, Rodney Boone.

Basket

VARSITY SQUAD

Dennis Langellier, John Gagnon, Don Nolin, Eddie Sennett, Dick Brown, Mitch Ward, Mike Swanson, Don Scharf, Ron Scharf, Jim Eilers, Earlyn LaReau, Larry Langellier.

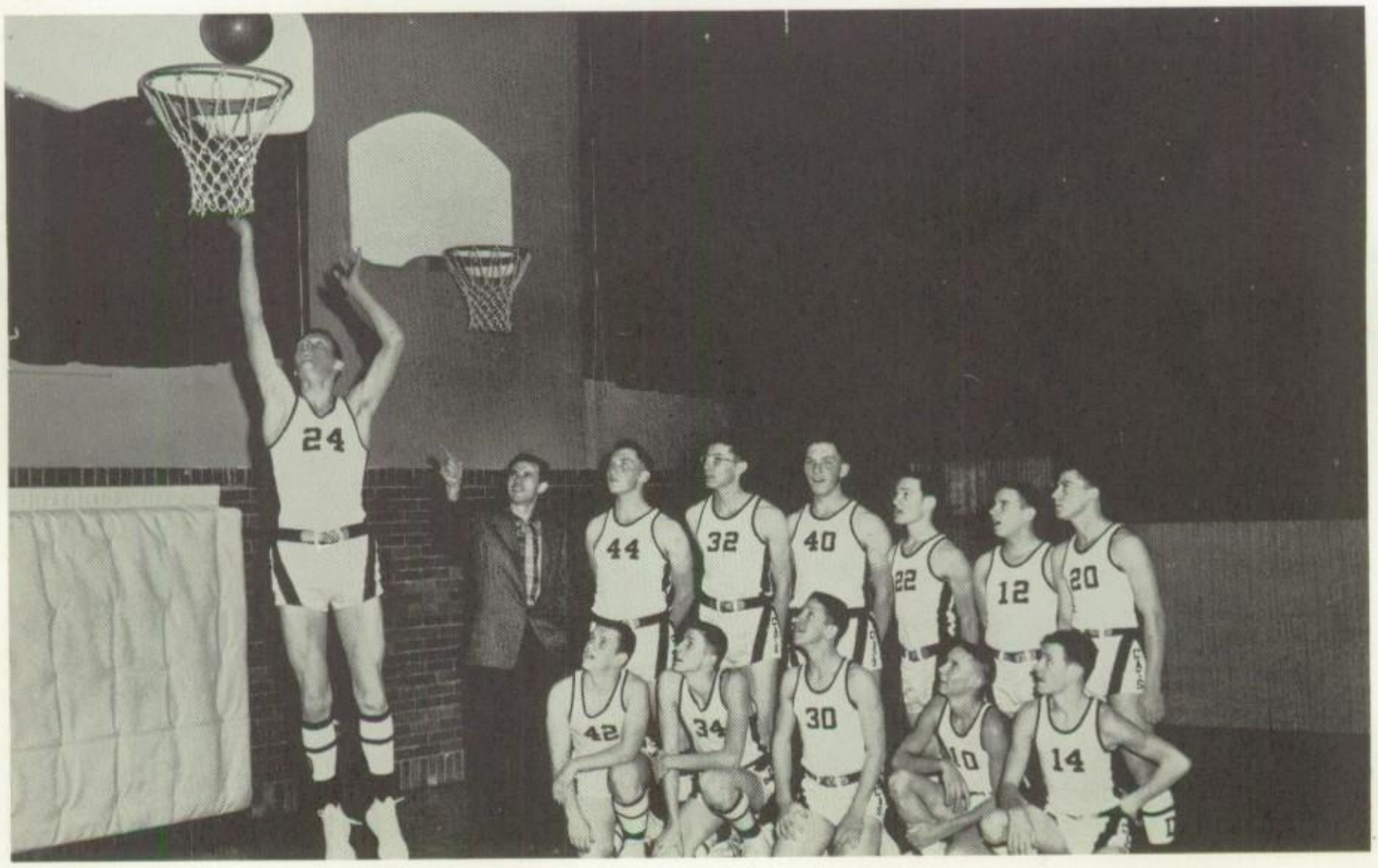

ball

KNEELING: Melvin Arseneau, Doug Hixson, Jim Sturm, Dwain Hofbouer, Larry Wauthier. STANDING: Jim Rust, Eddie Sennett, Dick Brown, Mick Martin, Mike Swanson, Dick Corbin, Dick Shortsleeve, Jerry DeWitt. Coach Stillwell.

JUNIOR VARSITY BASKETBALL STATISTICS
1960-1961--a 16 and 2 record
Coach: DONALD STILLWELL

NAME	YEAR	FG	FT	TP
Gary Barnlund	Freshman	1	3	5
Doug Hixson	Freshman	14	6	34
Ed Sennet	Sophomore	75	57	207
Jerry DeWitt	Sophomore	19	33	71
Dwain Hofbouer	Freshman	0	5	5
Dick Brown	Sophomore	68	43	179
Mick Martin	Sophomore	18	6	42
Larry Wauthier	Freshman	13	3	29
Dick Shortsleeve	Sophomore	19	11	49
Mike Swanson	Junior	54	33	141
Melvin Arseneau	Freshman	6	0	12
Dick Corbin	Sophomore	25	5	55
Jim Rust	Sophomore	2	0	4
	TOTALS	314	203	831

GAMES PLAYED

Donovan	58	Stockland	25	Donovan	42	Milford	36
Donovan	36	Crescent City	23	Donovan	52	Sheldon	46
Donovan	52	Buckley-Loda	24	Donovan	58	Grant Park	53
Donovan	36	Cissna Park	45	Donovan	45	Stockland	41
Donovan	53	Sheldon	26	Donovan	46	St. Anne	50
Donovan	54	Crescent City	43	Donovan	49	Milford	43
Donovan	56	Gilman	41	Donovan	37	Wellington	29
Donovan	56	Beecher	34	Donovan	57	Herscher	55
Donovan	42	Wellington	27	Donovan	58	Central	50

VARSITY BASKETBALL STATISTICS

1960-61

Coach: TRACY DUST

NAME	YEAR	GP	FG	FTM	TP
Ron Scharf	Junior	24	110	69	289
Mike Swanson	Junior	16	14	8	36
Don Scharf	Junior	24	50	59	159
Earlyn Lareau	Junior	10	7	10	24
Mitch Ward	Junior	23	152	65	369
Don Nolin	Junior	10	1	0	2
John Gagnon	Junior	24	48	54	150
Dennis Langellier	Junior	20	23	8	54
Larry Langellier	Senior	24	62	65	189
Eddie Sennett	Sophomore	10	10	3	23
Jim Eilers	Junior	20	55	26	136
Dick Brown	Sophomore	6	2	4	8

GAMES PLAYED

Donovan	88	Stockland	24	Donovan	52	Milford	39
Donovan	55	Crescent City	49	Donovan	58	Sheldon	57
Donovan	68	Buckley-Loda	52	Donovan	56	Grant Park	52
Donovan	40	Cissna Park	44	Donovan	97	Stockland	33
Donovan	46	Sheldon	52	Donovan	67	St. Anne	33
Donovan	69	Crescent City	51	Donovan	62	Milford	49
Donovan	73	Gilman	48	Donovan	69	Wellington	35
Donovan	49	Beecher	47	Donovan	57	Herscher	31
Donovan	53	Wellington	35	Donovan	73	Central	57

IROQUOIS CONFERENCE TOURNAMENT

Donovan	69	Buckley-Loda	53
Donovan	51	Cissna Park	58
Donovan	66	Milford	48

(Third Place)

COUNTY TOURNAMENT

Donovan	48	Watseka	41
Donovan	61	Buckley-Loda	46
Donovan	44	Central	47
Donovan	43	Cissna Park	42

(Third Place)

REGIONAL TOURNAMENT: Donovan Bradley

Baseball

BACK ROW: Brian Arseneau, Jim Eilers, Mitch Ward, Ron Scharf, Don Scharf, Ron Tebo, Rodney Boone, Larry Wauthier, Steve Wagner, Manager. MIDDLE ROW: Glenn LaFond, Dick Corbin, Dick Brown, Dwain Hofbouer, Terry Nourie, Eddie Merhley, Dale Richardson, Tom Courtney, Eddie Sennett. BOTTOM ROW: Larry Langellier, Terry Lareau, Jim Saindon, Dennis Langellier, John Gagnon, Earlyn LaReau, Curt Durham, Don Nolin.

1960 BASEBALL STATISTICS

NAME	AB	R	H	BATTING AVG.
E. Lareau	19	7	6	.326
E. Sennett	18	4	6	.333
J. Gagnon	10	5	3	.300
R. Scharf	15	3	4	.265
D. Brown	16	6	7	.437
D. Scharf	18	7	8	.444
D. Nolin	4	1	1	.250
J. Eilers	11	5	5	.455
L. Langellier	11	4	3	.273
C. Durham	5	2	3	.667
M. Ward	15	4	6	.400

After finishing runner-up for four straight years, Donovan won the 1960 Iroquois Baseball Conference Championship with a perfect 6-0 mark. Coaches were Tracy Dust and Donald Stillwell.

The won and loss record for the year was:

Donovan	3	Sheldon	0
Donovan	8	Crescent City	3
Donovan	10	Wellington	1
Donovan	21	Stockland	0
Donovan	6	Cissna Park	0
Donovan	6	Buckley-Loda	1

"D" Club

FIRST ROW: Coach Dust, Larry Langellier, Mitch Ward, John Gagnon, Dennis Langellier, Earlyn LaReau, Arnold Longtin, Jim Eilers. SECOND ROW: Dick Brown, Ron Scharf, Dick Corbin, Don Scharf, Eddie Sennett, Bill Marcotte, Jim Sturm, Jim Ward, Ken Brown. THIRD ROW: Curt Durham, Bill O'Donnell, Ken Anderson, Don Nolin, Jim Saindon, Mike Swanson, Glenn LaFond, Steve Wagner, Karl Miller.

NEW POINTS SYSTEM ESTABLISHED

A new basketball award policy was initiated this year by Mr. Dust. Out of a possible 1490 points, 1070 were the minimum requirement for earning a letter.

There were five divisions where points could be earned or lost. The majority of the points were earned by playing in games. There were also practice, equipment, attitude, and training points.

To earn a letter in baseball, the player had to play at least the number of innings as games played.

This new system eliminated all the guess work out of awarding letters, and allowed the athlete to know exactly what was required of him in order to earn a letter.

Coach Tracy Dust and Captains Larry Langellier, Mitch Ward, and John Gagnon.

COACH DUST COMMENTS

My congratulations to the athletic teams and fans of Donovan High School on this very fine year.

Your teams have posted excellent records in all sports and even more important, you have retained your reputation of sportsmanship and fair play throughout the season.

You have shown your ability to work hard, take your defeats, and then work harder. This is the quality that makes ours a great country.

The record that you have compiled this year will remain as your challenge for the next. Do not limit yourselves, but instead set your goals higher than any of those ever accomplished by this school. You are capable--go do the job!

My sincere appreciation to Mr. McCarty and Mr. Doglio for their help and support throughout this season.

Girls' Physical Education

KNEELING: Sharon Laurent, Jane Fry, Nancy Arseneau, Pat Bryant, Jackie Wolf, Nancy Savoie, Pat Lafond, Ritta Varboncouer, Connie Delhaute, Phyllis Schilling, Karen Arseneau, and Donna Langellier. SECOND ROW: Pat Pray, Joyce Claire, Shirley LaMontagne, Pam Langellier, Barbara Larson, Carol Lade, Rebecca Mickle, Sue Laurent, Gail Swanson, Phyllis Askew, Sharon Pew, Linda Duis, Marilee Butler, Marcia Ortman, Vicki Arseneau, Shirley Parsons, Bernice Overby, Judy Rust, and Mary Raper, Mrs. Johnson. THIRD ROW: Mary Jo Mickle, Mary Alice Marcotte, Margaret Landrey, Joyce Pries, Rinda Redman, Judy Johnson, Joyce Sturm, Nancy Caise, Carol Wauthier, Margo Alexander, Sharon Varbounker, Virginia Rupp, Judy Wolf, Judy Foster, Pauline Tebo, Roberta Askew, Sara Foster, Margaret Hurliman, Beverly Cotter, Annabel Savoree, Anne Johnson, and Carol Brammer.

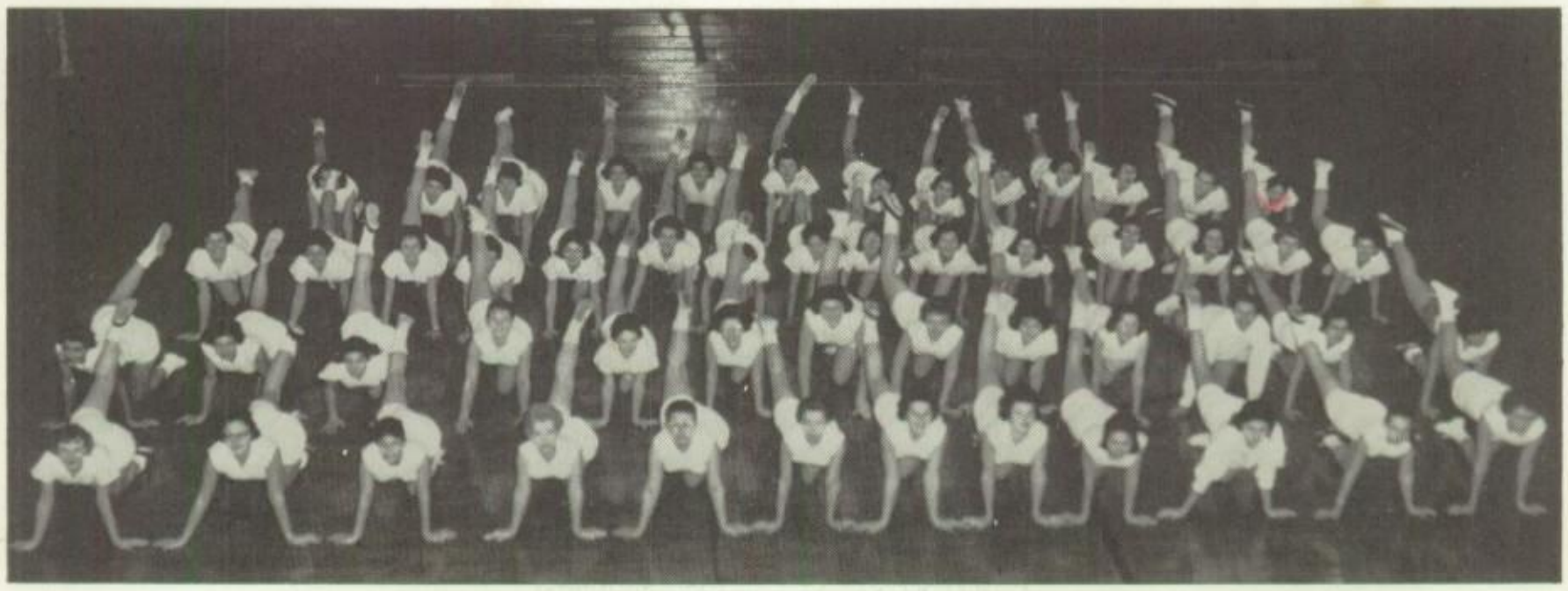

1961
ACTIVITIES

1961 Donovo

STANDING: Dave Long, Judy Wolf, Sharon Varbounker, Virginia Rupp, Sally Alexander, Carol Wauthier, Pauline Tebo, Rinda Redman, Joyce Pries, Judy Johnson, Janice Arseneau, Sara Foster, Sheryl Seibring, Dan LaReau. SEATED: Carol Garfield, Joyce Sturm, Nancy Caise, Mrs. Coughenour, Sponsor, Gloria Line, Anne Johnson, Judy Foster, Carol Brammer, Margo Alexander. KNEELING: Bill Marcotte, Tom Brown, Jim Tarbell, Gerald Giguere.

EDITORIAL STAFF
Editor - GLORIA LINE
Assistant Editor - ANNE JOHNSON
Senior Writers - JOYCE STURM
JUDY FOSTER, NANCY CAISE
Club Writer - VIRGINIA RUPP
Sports Editor - JIM WARD
Underclassman Writers - SHERYL SEIBRING
PAULINE TEBO
Snaps - SALLY ALEXANDER
Artist - JANICE ARSENEAU
Will and History - RINDA REDMEN, JOYCE PRIES
Prophecy - BILL MARCOTTE, SARA FOSTER
Typists - CAROL GARFIELD, MARGO ALEXANDER,
JUDY WOLF, CAROL WAUTHIER

ADVERTISING STAFF
Business Manager -
DAN LaREAU
Assistant Business Manager -
GERALD GIGUERE
Advertising Salesmen
SHARON VARBOUNKER
DAVE LONG
TOM BROWN
JUDY JOHNSON
CAROL BRAMMER
KENNETH ANDERSON
JIM TARBELL

The 96 pages of this Donovo represent the combined efforts of the editorial staff, advertising staff, and Mrs. Coughenour, who co-ordinated the work of the two staffs. Meeting deadlines, taking pictures, typing, cutting, pasting, and concentrating were all involved in producing this volume. We are pleased and proud to at last present this yearbook of 1960 - 61 memories.

1961 Donogram

EDITORIAL STAFF

STANDING: Mrs. Coughenour, Sponsor; Steve Wagner, Sharon Pew, Pat Arseneau, Sara Foster, and Sharon Varbounker, Reporters; Carol Garfield, Humor Editor; Peg Lafond, Feature Editor; Virginia Rupp, Humor Editor; Larry Langellier, Sports Editor; Tom Brown, Reporter. SEATED: Judy Wolf, Reporter; Gloria Line, Feature Editor; Pauline Tebo, Assistant Editor; Nancy Caise, Editor; Carol Wauthier, Band Editor; Rinda Redman, Feature Editor; Phyllis Schilling and Linda Lucht, Art Editors.

TYPISTS

STANDING: Mrs. Coughenour, Gloria Line, Janice Arseneau, David Nourie, Dan LaReau. MIDDLE ROWS: Virginia Rupp, Carol Wauthier, Sharon Varbounker, Joyce Pries, Sally Alexander, Margo Alexander, Carol Garfield, Judy Johnson. FRONT ROW: Judy Wolf, Nancy Caise, Joyce Sturm.

Future Homemakers of America

FIRST ROW: Gloria Line, Sally Alexander, Sharon Varbounker, Joyce Sturm, Nancy Caise, Virginia Rupp, Carol Garfield, Margo Alexander, Carol Wauthier, Rinda Redman. SECOND ROW: Mary Alice Marcotte, Pamela Langellier, Judy Rust, Jane Harris, Deanna Summers, Donna Langellier, Joyce Claire, Marcia Ortman, Connie Delhaute, Carol Tucker, Miss Carlson. THIRD ROW: Rosalee McDonald, Eileen Paulus, Sharon Barnett, Sue Snapp, Alice Schultz, Phyllis Askew, Mary Raper, Anne Johnson, Peggy LaFond, Arlene Yates, Sandy Arseneau, Nancy Arseneau, Bernice Overby, Carole Lade, Cheryl Allsteadt, Janice Arseneau. FOURTH ROW: Pat Arseneau, Annabel Savoree, Pat LaFond, Barbara Larson, Linda Duis, Marilee Butler, Roberta Askew, Ritta Varboncouer, Shirley Purdy, Jane Fry, Mary Faupel, Donna Munson, Golda Swartz, Shirley Parsons, Shirley LaMontagne, Virginia Tarbell. FIFTH ROW: Beverly Cotter, Karen Arseneau, Margaret Hurliman, Sharon Laurent, Sue Strand, Judy Wolf, Sharon Pew, Gail Swanson, Pauline Tebo, Sue Laurent, Cheryl Seibring, Wanda Richardson, Sara Foster, Linda Lucht, Joyce Pries, Judy Johnson, Pat Pray.

F.H.A. OFFICERS

Sally Alexander, Rec. Leader; Sharon Varbounker, Ch. Public Relations; Carol Garfield, Student Council; Carol Tucker, Co-Chairman of Projects; Carol Wauthier, Historian; Nancy Caise, President; Miss Carlson, Sponsor; Joyce Sturm, Secretary; Margo Alexander, Parliamentarian; Virginia Rupp, Vice-President; Rinda Redman, Co-Chairman of Projects; and Gloria Line, Treasurer.

Future Farmers of America

SEATED: Mr. Schlieper, Jerry DeWitt, Eddie Sennett, Larry Bossong, Jim Ward, Ronnie Shephard, Tom Brown, Bill Marcotte, Glenn LaFond, David Warner. STANDING, FIRST ROW: Melvin Arseneau, Doug Hixson, Richard LaFond, Eddie Merhley, Larry Peterson, Leonard Page, Wayne Arseneau, Brian Arseneau, Jim Ulfers, Ivan Haste, Richard Martin, Clifford Hynd, Larry Wauthier, Ronnie Tebo. SECOND ROW: Rodney Boone, Dwain Hofbauer, Jim Yates, Dean Nourie, Jim Sturm, Richard Varboncouer, Eddie Johnson, Ron Scharf, Don Scharf, Dave Grant, Dick Brown, Jim Saindon, Pat O'Brien, Dave Lindgren, Dale Varboncouer.

F.F.A. OFFICERS

Mr. Schlieper, Sponsor; Ed Sennett, Sentinel; Larry Bossong, Vice-President; Jim Ward, President; Ron Shephard, Secretary; Tom Brown, Reporter; Bill Marcotte, Treasurer.

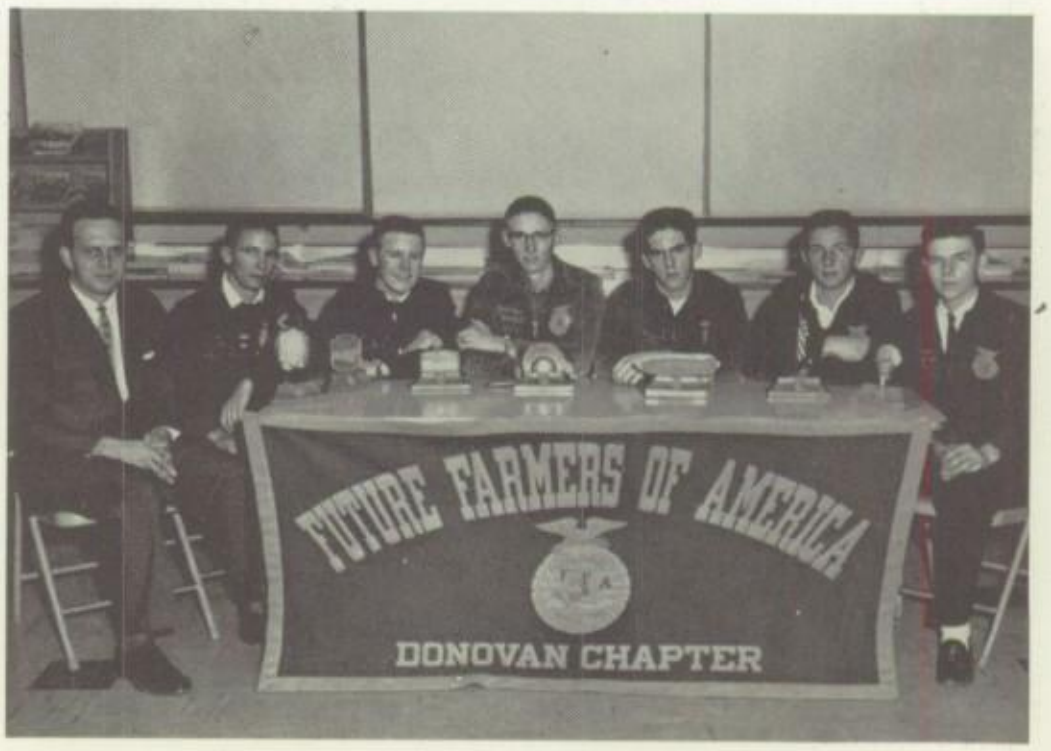

Future Homemakers of America

The Future Homemakers of America is a national organization. Its purpose is to train girls for leadership. Its motto is "Toward New Horizons."

During the year the F. H. A. raised its membership to sixty-six. This was partly a result of a new amendment to the constitution which made social members possible. Two night meetings were instituted by our active president, Miss Nancy Lou Caise.

The big event of the first semester was the Tot Party which was held a few days before school closed for the holidays. Every girl brought a pre-school child and arranged with Santa for that child to receive a gift. (Thank you, Jim Saindon.)

The second semester we entertained our mothers at a Mother-Daughter Banquet, a gala climax to a year of endeavors for a homemaking club.

Our many activities during the year would not have been possible without the wonderful help and guidance that was given us by our chapter mothers and our advisor, Miss Carlson. This year our chapter mothers were Mrs. Bernard Johnson, and Mrs. Donald Rupp and assisting them was our honorary chapter mother, Mrs. Ira Caise.

Future Farmers of America

The Donovan chapter of the Future Farmers of America has been very active this year. We have an enrollment of thirty-eight members.

Early in the year, Mr. Schlieper and the officers attended the Section 10 Leadership Training School and Banquet at Momence. The entire Donovan F. F. A. chapter attended the Farm Progress Show which was held near Joliet.

Tom Brown and Jim Ward attended Communications Workshop at Dekalb. Jim, as well as some 300 other F. F. A. boys, attended Farm Bureau F. F. A. Conference held at the Sheraton Towers Hotel in Chicago. They learned about prices, consumption, competition, and the economy of the farm world. Jim Ward is Section 10 reporter.

The annual Father and Son Banquet was held on March 11. Our chapter president, Jim Ward, acted as Master of Ceremonies for the occasion. During the evening several foundation awards were presented in corn, sheep, beef, and swine. Section 10 awards in corn and beans were also presented to fifteen members.

Through the year several F. F. A. members participated in the Illinois State Livestock Judging and the Soil Judging Contest, Illinois State Convention, Section 10 Parliamentary Procedure Contest and the Public Speaking Contest. We completed the school year feeling as though we had completed a very successful F. F. A. year.

The main money-making activity of the year was the selling of rat bait. Over six hundred pounds were sold throughout the surrounding area. The chapter also distributed many safety posters over a large territory as a community service project.

Betty Crocker Award
CAROL GARFIELD

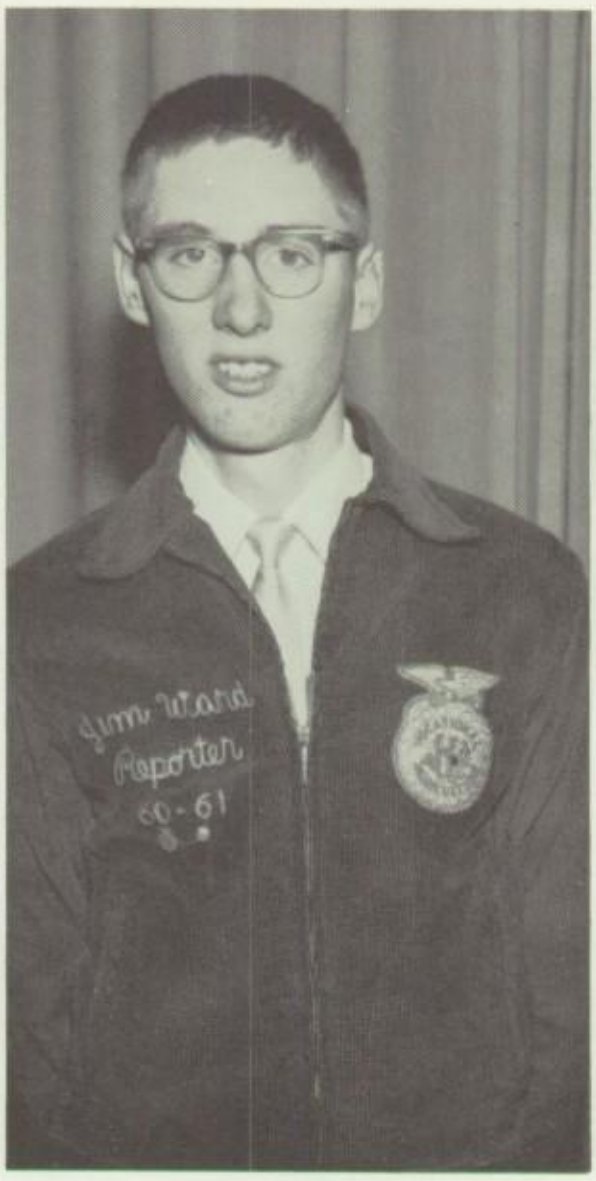

F. F. A. State Officer
JAMES WARD

Homecoming Queen
MARY JO MICKLE

Crisco Award Finalists
CAROL WAUTHIER, JUDY WOLF, NANCY CAISE

Librarians

STANDING: Gloria Line, Steve Wagner, Paul Wendel, Dick Corbin, Janice Arseneau, Janice Fry, Virginia Tarbell, Golda Swartz, Sue Snapp, Sheryl Seibring, Joyce Pries, Wanda Richardson, Pauline Tebo, Donna Munson. SEATED: Mary Marcotte, Carol Garfield, Judy Johnson, Rinda Redman, Nancy Caise, Mrs. Eskengren.

LIBRARIAN OFFICERS

Carol Garfield, Reporter; Nancy Lou Caise, Secretary; Rinda Redman, President; Judy Johnson, Student Council; Mrs. Eskengren, Sponsor.

Decorating the tree, Girls??

Well?

This is play practice?

Anchors Awa

"Old Time Sweethearts"

True Love?

The Junior Class Play

Sailor G

Oh! Those Roaring 20's

Where Have You Been Kids??

Sweet Sue

Now whose got the

This is different

Concer

FIRST ROW: Virginia Tarbell, Judy Johnson, Steve Wagner, Kenneth Larson, Henry Bruens, Margo Alexander.
SECOND ROW: Bernice Overby, Rodney Boone, Francis Giguere, Sheryl Seibring, Carol Tucker.
THIRD ROW: Mr. Keller, Richard LaFond, Linda Duis, Margaret LaFond, Nancy Caise, Carol Wauthier.
SEATED: Gerald Giguere, Larry Peterson, Ronald Tebo, Terry Nourie, Jim Ulfers.
KNEELING: Sharon Laurent.

BAND COUNCIL

Donna Munson, Nancy Caise, Margo Alexander, Dave Long, Sally Alexander, Carol Wauthier, Sharon Varbounker, and Steve Wagner.

Band

FIRST ROW: Barbara Larson, Sharon Pew, Sally Alexander, Pauline Tebo, Steve Seibring
SECOND ROW: Sharon Barnett, Donna Munson, Sharon Varbounker, Margaret Hurliman, Danny LaReau, Linda Lucht.
THIRD ROW: Deanna Summers, Dave Long, Lee Carlson, Marilee Butler, Donna Langellier.
SEATED: Dean Nourie, Dwight McCutchan, Sue Laurent, Jim Foster, Paul Wendel.
KNEELING: Sue Strand.

MAJORETTES

Sue Strand, Sharon Varbounker, Sharon Laurent, and Donna Langellier.

Musical Notes

With the arrival of Mr. Keller late in September, the band started rehearsing at a pace which was to increase greatly throughout the course of the year. In October, the band marched in parades at Watseka and Kankakee. This was the band's contribution to the political campaign. October also meant marching for the Halloween Parade.

With Mr. Keller behind the baton, the band played for all home basketball games. This gave band members an excellent opportunity to obtain experience performing before groups.

On December 20, a Christmas Concert was presented before an enthusiastic and appreciative audience.

March and April were unusually busy. Many persons saw the band perform in the March county festival at Onarga. There was a music contest in April. Solos, ensembles and the forty-nine piece band received contest ratings which will long be remembered. The band closed its 1960-61 season with a gala music festival in May. For those just interested in music, it was evident that Keller's "Fellers" had worked hard.

The choral group, under the direction of Mrs. Darrough, was composed of 15 freshmen, 1 sophomore, 2 juniors, and 2 seniors. The chorus presented Christmas selections at a joint concert with the Donovan Concert Band.

Girls' chorus and other groups entered in the spring music contest with good results.

FIRST ROW: Linda Duis, Deanna Summers, Dave Long. SECOND ROW: Jim Ulfers, Dwight McCutchan, Sharon Varbounker, Danny LaReau, Margaret Hurliman, Gerald Giguere. THIRD ROW: Sue Strand, Mr. Keller, Sponsor.

Dance Band

Chorus

FIRST ROW: Donna Langellier, Pat Bryant, Deanne Summers, Linda Duis, Dwight McCutchan, Jackie Wolf, Pam Langellier, Jane Harris, Shirley LaMontagne, Nancy Arseneau, Mrs. Darrough, Sponsor, Sue Strand. SECOND ROW: Linda Lucht, Rebecca Mickle, Judy Wolf, Mary Jo Mickle, Gary Barnlund, Sharon Pew, Sue Laurent, Phyllis Schilling, Barbara Larson, Nancy Savoie.

Student Council

STANDING: Henry Bruens, Arlene Yates, Jerry DeWitt, Linda Duis, Ron Scharf, Judy Johnson, Sharon Varbounker, Larry Bossong, Gloria Line. SEATED: Carol Garfield, Mitch Ward, Nancy Caise; James Foster, Virginia Rupp, Mr. Doglio, Sponsor.

This year delegates from all classes and organizations comprised our student council of fourteen members. Two important objectives of the student council are to govern the students and set a good example for them in student life.

During the school year several projects were sponsored. Among these was an inspection of lockers made at various intervals throughout the school year by an appointed committee. At Christmas time a glittering Christmas tree was decorated and placed in the hall for all the student body. On December 22nd a movie, "The Young Don't Cry," was presented for student viewing. With the co-operation of Mr. Doglio, the sponsor, all projects undertaken were successfully carried out during the school year.

STUDENT COUNCIL OFFICERS

Mitch Ward, Vice-President; Carol Garfield, President; Nancy Caise, Secretary; James Foster, Reporter.

Christmas Concert

One Mad Night

Members of the cast are from left to right: Pat O'Brien, Margaret Hurliman, Jim Saindon, Sue Strand, Sharon Laurent, Mary Jo Mickle, Terry Giroux, Mary Marcotte, Glenn LaFond, Miss Carlson, Sara Foster, Pauline Tebo, Jim Sturm, Curt Durham, and Jim Ulfers.

Scenes from the Junior Class Play

They Went Thataway

Members of the cast of the Senior Play are: Judy Wolf, Sharon Varbounker, Ken Anderson, Gloria Line, Joyce Sturm, Bill O'Donnell, Nancy Caise, Dwight McCutchan, Jim Foster, and Jim Tarbell.

Miss Carlson, Director; Joyce Pries and Carol Garfield, Prompters.

FROM LEFT: Judy Johnson and Judy Foster, Wardrobe Mistresses; Daniel LaReau, Stage Manager; Virginia Rupp and Sally Alexander, Usherettes. Not Pictured are Margo Alexander, Usherette and Jim Ward, Stage Manager.

DAVID LUCHT

"Marine Land"

PROM KING AND QUEEN CANDIDATES

Carol Garfield, Larry Langellier, Virginia Rupp, Dave Long, Margo Alexander, Dwight McCutchan.

The highlight of the year came on May 14, 1961 at the Junior-Senior prom. "Marine Land" provided the setting for the farewell to the Senior class. The sunken ship, with its hidden treasure, and Davy Jones's locker, guarded by the Mermaids from King Neptune's court, were part of the attractions borrowed from under the sea for the evening. The various colored fish, swimming in their blue and green sea, glided over the heads of the dreamy-eyed dancers. Melodious music, played by the Quintones, became the sounds of the ocean.

The King and Queen were crowned on Neptune's throne. Not long after this, the sea relinquished its treasure of confetti upon everyone visiting the sea.

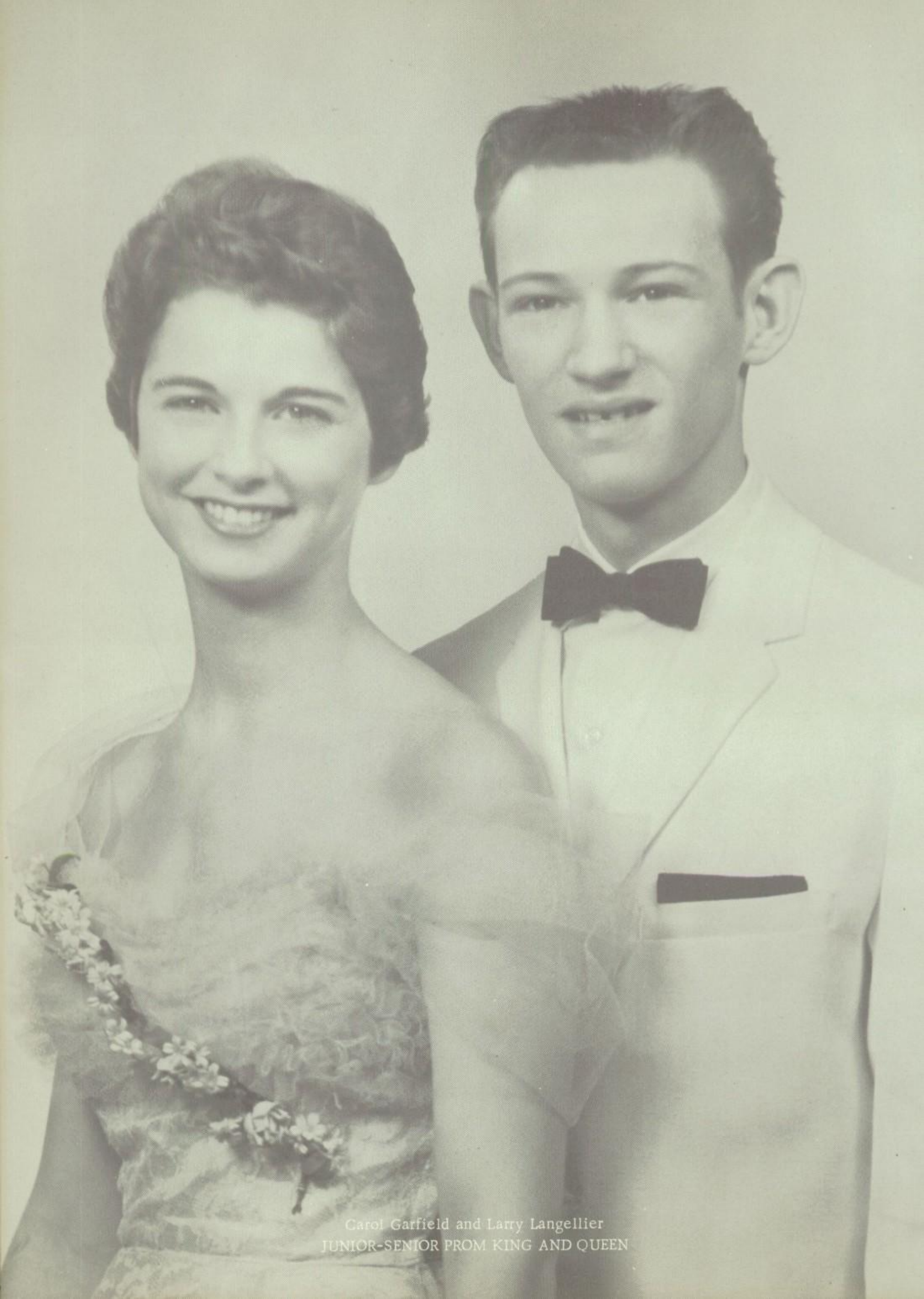

Carol Garfield and Larry Langellier
JUNIOR-SENIOR PROM KING AND QUEEN

ADVERTISERS

Those Who Enjoy the Best
in Portraiture Go to
BAUMER'S IN KENTLAND

DONOVAN LUMBER COMPANY

Building Materials

Lumber

Paint

Plumbing and Dri Gas

Hardware

Ready Mix Concrete

--Glass--

Call Us First - We Deliver

Donovan Phone: 16

IROQUOIS FEDERAL SAVINGS AND LOAN ASSOCIATION

106 South 4th St.
Watseka, Illinois

FEDERAL SAVINGS AND LOAN INSURANCE CORPORATION
SAFETY OF YOUR SAVINGS
INSURED
UP TO $10,000.

A good place to save...
for any purpose

A good place to borrow...
on improved property

A good place to borrow...
for property improvements

Assets Over $14,000,000.00

Compliments of

Gambles
The Friendly Store

Watseka, Illinois

WHITMAN'S

AUTO BODY SHOP

IN GOOD HANDS

Phone ID 2-3204

Watseka Illinois

GILBERT'S HARDWARE STORE

Phone BUtler 5-2526

Morocco, Indiana

HAPPY HOUR STORE

J & J MARKET

Complete Line of
Groceries and Meats

Iroquois, Illinois

For **GOOD FOOD**
try
SHORTY'S CAFE

Good Food - Merchandise

Donovan, Illinois

SPRADLINGS

CLOTHING STORE

Featuring Nationally Advertised
Merchandise

Morocco, Indiana

IS OUR
FIRST
THOUGHT

HICKSGAS WATSEKA, INC.

"The Great Name"

Bottled Bulk
In Propane

Phone: IDlewood 2-2043

R.R. 1 - Rt. 24 E.

Watseka, Illinois

IROQUOIS FARMERS ELEVATOR

Grain - Coal - Feed
Seed - Fertilizer

Phone: SHeldon 34F14

Iroquois, Illinois

Choice
MEATS

CURBY'S
BUTCHER SHOP

Beaverville Illinois

LAREAU'S SERVICE

F. P. LAREAU

Phone 12R2

Beaverville, Illinois

BETTER GROCERIES

at

ALLIE BROTHERS'

Grocery Meats

Produce

Phone 6 Free Delivery

Beaverville, Illinois

WATSEKA MOTEL

25 Brick Units, All Modern
TV's and Air Conditioners
Radios in All Rooms

MR. AND MRS.
C. E. ALEXANDER
Phone: IDlewood 2-3890
Routes #1 and 24

Watseka, Illinois

Standard Oil Products

"MAC" CHENORE, AGENT

Fuel Oils, Gas, and Oil

Phone 28R3

Beaverville Illinois

LANE'S PRODUCE CO.

Cream Eggs
Poultry Hides
Clear Water Tanks Feeders

Red Comb Feeds

Phone: ID 2-3212

Watseka, Illinois

PEWS

BEAUTY & BARBER SHOP

Iroquois, Illinois
Phone: SHeldon 34F13

ELDON MARQUIS

Corn Shelling

Trucking

Livestock and Grain

Phone 68 Donovan, Ill.

FRYE'S SAWMILL

VERNON FRYE

Fireplace Wood and
Sawmill Lumber
Plain Lumber

Donovan, Ill. Phone 69-F11

L & L MOTOR CO.

Sales Service

BEAUTIFULLY BUILT TO TAKE CARE OF ITS SELF

Donovan Illinois

Phone: 8R2

IROUQUOIS FARMERS STATE BANK

LARGE

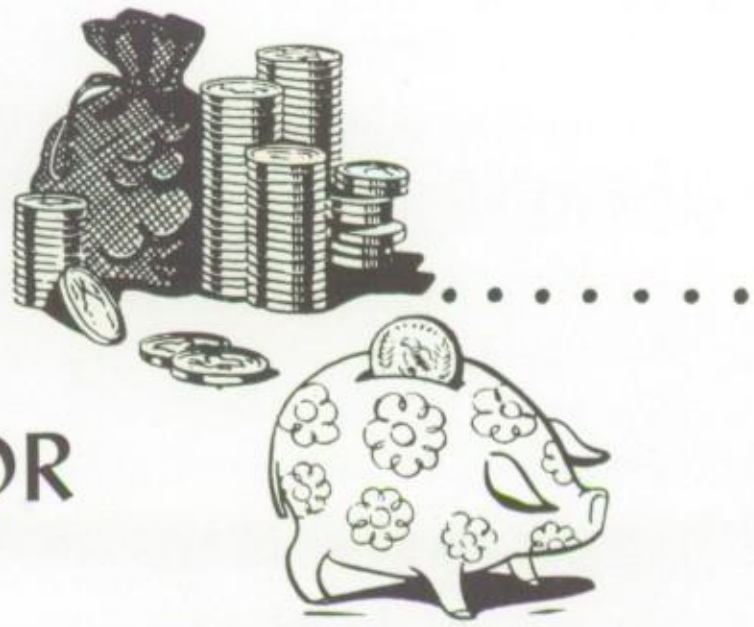

OR

SMALL

WE WELCOME YOUR ACCOUNT

Member of

Federal Deposit Insurance Corporation

Iroquois, Illinois

COMPLIMENTS OF

Watseka Electric Company, Watseka, Illinois
Donnehl and Davis - Attorneys-at-Law, Watseka, Illinois
Fay Drug Store, Watseka, Illinois
Peterson Jewelry, Watseka, Illinois
Anna's Hat Shop, Watseka, Illinois
Pecks' Floral Shop, Watseka, Illinois
Dr. R. Kent Swedlund, M. D., Watseka, Illinois
Thomas C. Elder, D.D.S., Watseka, Illinois
Garden Dress Shop, Watseka, Illinois
Conlins' Dress Shop, Watseka, Illinois
Price's Paint and Wall Paper, Watseka, Illinois
Joe Kenny, International Harvester, Watseka, Illinois
Dr. L. R. Horn, Optometrist, Watseka, Illinois
Watseka Floral Company, Watseka, Illinois
Cliff L. Clark, M. D., Sheldon, Illinois
Dr. Schnieder, M. D., Donovan, Illinois
Bill's Shoe Service, Donovan, Illinois
G. L. Hickman, Jeweler, Morocco, Indiana
Royal Blue Store, Morocco, Indiana
Harris Garage, Iroquois, Illinois

Congratulations

to the graduating class

RAILROAD SALVAGE

Morocco, Indiana

Success to the graduating class

WHITMAN'S

AUTO BODY SHOP

Watseka, Illinois

TRUMBLE SERVICE STATION
Complete Line of Standard Products

8th and Walnut Streets
Phone: ID 2-7269
Watseka Illinois

McCORD'S AUTO SUPPLY

Goodyear Tires

W. Walnut St.

Watseka, Illinois

Phone: ID 2-2071

SUPERIOR
COACH SALES & SERVICE

Route # 52

Donovan, Illinois

Phone 57

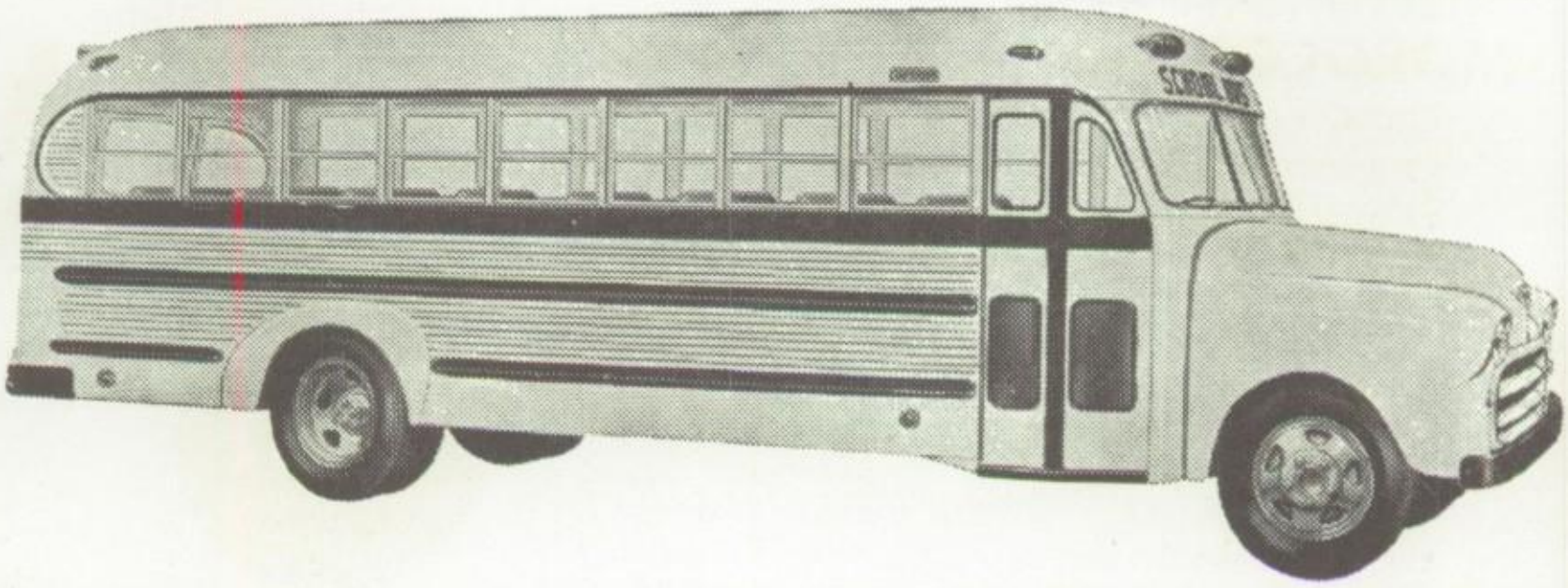

ELMER SHAW

Residence Phone No.
SHeldon 19F2

MOROCCO LOCKER PLANT

Frozen Foods — Lockers
Processings — Sales
Meats and Groceries

Morocco, Indiana

Phone: BUtler 5-2034

WASCHER

SINCLAIR SERVICE

SINCLAIR HC GASOLINE

Donovan, Illinois
Phone 56R3

GARRETT'S BARBER SHOP

BEST WISHES FOR
SUCCESS

Beaverville, Illinois
Phone: 46F11

KENDALL & KENDALL

WEANING PIGS

Phone: 18F13

Donovan, Illinois

Call Us or Come and See Us!!

Class of '61

MOROCCO STATE BANK

Morocco, Indiana

MILT STOREY IMPLEMENT CO.

International Harvester Dealer
Hotpoint Appliances
Maytag Washers and Dryers

Morocco, Indiana

Phone: BUtler 5-2060

AUSTIN OFFICE EQUIPMENT

Typewriters - Adding Machines for Students, Schools and Business

OFFICE SUPPLIES

Phone: IDlewood 2-4678
124 E. Oak Street - Watseka, Illinois

"Next Time Use Your Phone Instead of Your Feet."

SEARS ROEBUCK AND CO.

Catalog Sales Office
Phone: IDlewood 2-3911
Watseka Illinois

IROQUOIS SERVICE COMPANY

FS

Petroleum Feed
Plant Food
Phone: IDlewood 2-3963
Watseka Illinois

GAGNON'S STORE

Supplier

Firestone

Products
105 N. Second Street
Watseka, Illinois
Phone: IDlewood 2-3711

VOIGHT-O'BRIAN MOTOR SALES, INC.

100 West Oak Street

Watseka Illinois

ACE

FEED & FARM SUPPLY
East Dixie Highway

Feeds Chicks
Seeds Farm Supplies
Custom Grinding and Mixing
Bulk Feed Delivery

IDlewood 2-2811
Watseka, Illinois

DONOVAN FARMERS ELEVATOR, INC.

MASTER MIX FEEDS

S. D. Bag and Bulk Fertilizer

Master Mix Feeds - Grinding

Grain - Coal

Donovan Illinois

Congratulations

and Best Wishes

to the

Class of '61

L. B. SEGUR CO.

"Since 1897"

Furniture Undertaking

Phone
IDlewood: 2-3951
IDlewood: 2-2406

Watseka, Illinois

SHERMAN'S

ELECTRIC SERVICE

Wiring - Heating - Refrigeration
Popular Records by Original Artists
--Every Eleventh Record Free--

Morocco, Indiana
Phone: BUtler 5-2707

Compliments of

DR. I. W. ROSE

OPTOMETRIST
Phone: Office IDlewood 2-4170
Res. IDlewood 2-3817

118 W. Walnut Street
Watseka, Illinois

WATSEKA SHOE STORE

"Dependable Footwear
for
the Thrifty"

Watseka, Illinois

McFALL INSURANCE AGENCY

Insuring Town and Country
Since 1924

JOHN W. DUFF
P. M. McFALL
DORRANCE ALBRIGHT
VIRGIL BUSBY

203 East Walnut Street

Kay Building

IDlewood: 2-2404

Watseka Illinois

MOROCCO FEED SERVICE

Feed - Fertilizer - Chicks
Custom Grinding and
Mixing
Grain Bank

Morocco, Ind. BU 5-2653

GARDEN CITY
BI-LO
MARKET

Watseka, Ill.

Our

21st Year

in

Watseka

and Happy

to Be Here

BEAVERVILLE GRAIN AND LUMBER

Complete Line of

Lumber	Storm Windows
Millwork	Doors
Cement	Tile
Paint	Roofing
Glass	Coal

Beaverville Illinois
Phone 8

ED'S PRODUCE

ED SHELDON
Cash Buyers
Poultry Eggs Cream
Dealers in Feed
Custom Dressing

Morocco, Ind. BU 5-2373

PARRISH DRESS SHOP

The Parrish Dress Shop
for the Latest in
Shoes, Dresses,
Skirts, and Sweaters.

Morocco, Indiana

HANCOCK'S VARIETY STORE

THOMAS W. HANCOCK

Morocco, Indiana

THE CHICAGO STORE

Plankael Goetz Bartlett

The Store for the Lad
and His Dad

Boy Scout Trading Post

Watseka Illinois

DORIS' BEAUTY SHOP

"Professional Care Is Best
for the Hair."

Phone 26R2

Beaverville, Illinois

WATSEKA TRIANGLE INC.

Auto Parts Motors

Scrap Iron Tin - Wire

Phone ID 2-3222

BRANDENBURG SAW MILL

Fireplace Wood
Homelite Saws

Donovan, Illinois

KICE MOTOR SALES

Rambler Sales and Service

Watseka Illinois

MOROCCO LUMBER COMPANY

Build the Best

Morocco, Indiana

Phone: BUtler 5-2266

HAROLD'S
RADIO SERVICE
Radio - Television Service

HAROLD K. LaCOSSE
Bus. Phone: BUtler 5-2575
Res. Phone: BUtler 5-2861

Morocco Indiana

WAGNERS FASHION SHOP

Ladies' and Children's Wear

Toni Todd and Vicky Vough Dresses for Women.
Cinderella Dresses for Little Girls
Phone: BUtler 5-2884
Morocco, Indiana

JAMES H. DADDOW

Morocco Indiana

Manufacturer of Quality Harness
and
Riding Equipment
Bus.: BU 5-2747
Res.: BU 5-2465

WATSEKA
MUTUAL INSURANCE CO.

Complete Coverage at Lowest Cost.

Phone ID 2-4288 Masonic Building

Watseka, Illinois

Compliments of

DR. K. L. DEARDURFF

OPTOMETRIST

Morocco Indiana

Phone: BU 5-2636

HAROLD M. SENSE

REALTOR

Dick Hotel Bldg.

Real Estate of All Kinds

Phone ID 2-3315

Watseka, Illinois

Congratulations From

THOMPSON
MOTOR SALES
Watseka Illinois

Phone ID 2-3883

WATSEKA REPUBLICAN

104th Year
Quality Printing
Office Supplies

Phone: IDlewood 2-2305
125 E. Walnut Street

Watseka, Illinois

Compliments

of

DR. PURKEY

DENTIST

Morocco Indiana

Compliments of

WATSEKA BUILDING & LOAN ASSOCIATION

All Investments Insured Up to $10,000.00 by Federal Savings and Loan Insurance Corporation

Watseka Illinois

J. D. McCARTY

Real Estate

and

Farm Loans

Phone: Office 34F23
Residence 10F12

Iroquois, Illinois

WATSEKA BOTTLE GAS SERVICE

Phone: IDlewood 2-4528

Cylinder and Bulk
Home Systems

Watseka, Illinois

FIRST TRUST AND SAVINGS BANK

Member of F. D. I. C.

Capital and Surplus
$545,000

Watseka Illinois

Judy Wolf

Dwight McCutchan

Rinda Redman

Larry Langellier

Margo Alexande

Nancy Caise

Bill O'Donnell

Carol Wauthier

Dave Grant

Janice Arsenea

Ferd Arseneau

Carol Ga field

Kenny Anderson

Sharon Varbounker

Ron Shepa

Happy Girls!!!!

Puppy Love????

Judy Foster

New Outfi

Before or After??

Senior Sisters

Was she Cute??

Judy Wo

MEGGINSON

TV AND APPLIANCE

Sheldon, Illinois

Phone 5

THUNES

DRUG

STORE

Sheldon, Illinois

JOHNNY'S STANDARD

SERVICE STATION

STANDARD OIL COMPANY

SERVICE

Sheldon, Illinois

Phone 17

TWINS' BEAUTY SHOP

Congratulations

Sheldon, Illinois

Good Luck to

the Class of '61

SHELDON FARMERS' ELEVATOR

Sheldon, Illinois

HERBERT'S GROCERY

GOLDEN GOOSE

"WHERE THE WISE ECONOMIZE"

STORE

Ph. Martinton 55F11

Papineau, Illinois

MORRISON FLORIST

H.N.&L. GREENHOUSE

Potted Plants, Vegetables

and Cut Flowers

Martinton, Illinois

Phone: 68R3

Flowers Say It Best

CHADWICK HARDWARE

Hardware - Paints

Plumbing Supplies

Phone 36 Martinton, Ill.

Pittsburg Paints

AIKMAN HARDWARE

More Than Just a Hardware Store

Sheldon Illinois

Good Health and Happiness to the GRADS'

SHELDON IMPLEMENT COMPANY

Sheldon Illinois

Compliments of

MARTINTON GRAIN & LUMBER COMPANY

Martinton Illinois

TRUDEAU'S BODY SHOP

24-Hour Wrecker Service

Phone: 136

Sheldon, Illinois

GORDON H. SNOW

REAL ESTATE AND INSURANCE

Phone: 165-300

Sheldon Illinois

E. M. SIPE

Lumber and Building Materials
Coal and Hardware
Paints

Phone: 84

Sheldon Illinois

HOOK'S FOOD STORE

Groceries and Fresh Meats

Phone: 38 Martinton, Ill.

GERBER'S

TV AND APPLIANCE
SALES AND SERVICE
General Electric
and
RCA Victor
Service on All Makes and Models

Phone: 74 Martinton, Ill.

CASTONIA TRACTOR AND EQUIPMENT, INC.

GMC Trucks
Frigidaire Appliances
John Deere
Sales - Service
Genuine Parts
Separaters - De Laval Milkers

JOHN DEERE
QUALITY FARM EQUIPMENT

Morocco, Indiana

Phone: BUtler 5-2788

CORBIN'S APPLIANCE SERVICE

Wiring and Supplies

Delco Motors

Sunbeam Appliance

DO IT ELECTRICALLY

Phone Donovan 82

Beaverville, Illinois

MILLER AND SWIGART

Sinclair Suppliers

321 W. Walnut

Watseka, Illinois

Phone ID 2-3416

ALDEN'S TRUCK STOP AND RESTAURANT

GOOD FOOD

Donovan, Illinois

Phone 49R3

CORBIN IMPLEMENT CO.

John Deere Quality Implements

JOHN DEERE

QUALITY FARM EQUIPMENT

Phone 16 On Route 1 Martinton, Illinois

NU-JOY RESTAURANT

Dining room, coffee shop, private banquet room, bar and lounge AIR CONDITIONED throughout. Spacious lawns, beautiful trees and ample parking. Weddings, club, sales meetings, etc. a specialty.

Established 1929

Kentland, Indiana Phone 72

U. S. Highways 41, 24, and 52

A & C STORE

Self-Service

Complete Line

Meats Dry Goods

Groceries - Frozen Foods

Notions

Phone: 50

Donovan Illinois

GEORGE E. BRADSHAW

Complete Insurance
and
Realty Service

Watseka, Illinois

MOROCCO IMPLEMENT COMPANY

Authorized Oliver and New Idea Implement Dealer

HARRY C. KAUPKE, Prop.

Phone: BUtler 5-2808

Morocco, Illinois

WILLOW FARM

DAIRY PRODUCTS
Wholesale and Retail
Home Delivery

LES DeWITT AND SONS

Phone: 15F14

Martinton, Illinois

THE COZY INN

Martinton, Illinois

Agency for

WATSEKA MUTUAL INSURANCE CO.

of Watseka, Illinois

FRANK WEYGANDT

Phone: 52R3

Martinton, Illinois

Compliments

of

JOHNNIE'S TRADING POST

Martinton, Illinois

COAST·TO·COAST STORES

Gifts - Toys - Hardware

STERLING ECHHARDT, Mgr.

Phone: IDlewood 2-2733
Watseka, Illinois

TROY DRY CLEANERS

CHARLES G. YERK

202 West Walnut Street

Hours: Mon-Fri. - 7 PM-5:30 PM
Sat. - 7 AM-6 PM

Phone: IDlewood 2-3232

Watseka Illinois

Congratulations to the
Class of '61
From

ANDERSON STUDIO

220 East Walnut
Watseka Illinois

Phone: IDlewood 2-3065

FREY TIRE CO.

. Passenger
. Truck
. Farm

Watseka Illinois
Phone: IDlewood 2-2921

Compliments of

ALVER

POPCORN COMPANY

Watseka Illinois

Compliments of

KUNKEL'S

5¢ TO $1.00 STORE

Watseka, Illinois

SPRIMONT
INSURANCE AGENCY, INC.
St. Anne, Illinois
166 W. Station Street
Phone: HA 7-8175
Beaverville, Illinois
Chapel Street
Martinton, Illinois
First Street Phone: 32
Large Enough to Serve You
Small Enough to Know You

We, the Annual Staff of 1961, thank all who contributed in any way to help finance the publication of our yearbook.

PEOPLES DRUG STORE

Cosmetics Gifts Prescriptions

Phone 54

Morocco Indiana

Be Sociable—

Serve Pepsi-Cola

take home a carton!

PEPSI-COLA BOTTLING CO.

Kankakee Illinois

Good luck to a fellow B. C. Classmate.
Carol Wauthier

Best of luck always to a real small gal.
Margo H.

Good luck to a sweet fresh-man girl. Have fun this summer. As ever
Sharon Laurent
"62"

I don't know exactly what to say so I'll try not to take up too much room in your book. It was fun playing ditch in town the other nite, but there isn't enough for about 15 boys (and girls) to play all at once. I like to try it in Watseka some nite real soon. With a certain person setting beside me helping me out when I get in, almost caught. Could you help me out??? Good luck in your test in the days to come and next year too. I'd rather not come back to this insitution for higher education but I'll have to take life as it is, dog gon'it. I hope to see more of you in the summer and years to come. So, do your best, and you'll get a long way in life.

Your Detching friend,
Jim Sturm
"62"

mistake

Bernice,
Good luck in the future for you and everyone concerned. Even keeping our secrets private.
Alice L.
'63'

Good Luck ~~in~~
~~high~~ in High School
and good luck with
Ronnie and Billy.
I hope you will have
good luck you.
Love
Bev.

Best Wishes
to a very nice
classmate!
Becky
"64"

Best Wishes
in your future
years at Donovan H.S.
Jim S.
"62"

Best Wishes
to a very nice
classmate!
Becky
"64"

Good luck
to a swell kid
Dr. Donovan

Bernice
Best always in
whatever you do. Be
real good but always fun.
Have lots of luck
Judy

I wish you all

the best luck in your future years at Donovan High School also with bill O Donald

"Eg"

Eileen Margaret Marsha Theresa Bulmer

"Bo"

TAYLOR PUBLISHING COMPANY
"The World's Best Yearbooks Are Taylor-made"
YEARBOOKS

Good luck in
the future years
at D.H.S.
Janice A.

Autographs

Good Luck
in your future
years at DHS
Sara
"62"

Good Luck
in the years
at D.H.S.
Rhodes
'63.

In the future,
Good Luck

Bernice -
Good ~~good~~ luck
in the future and
have fun in your
remaining years at
Donovan. "Gee"

Bernice -
Have fun at
D.H.S. Good
luck.
Rinda Lea
Redman
"61"

Rots of Buck
Slag Tangellies
"27"

Best of luck
in the future
Don Schaf

Bernice,
Lots of Luck, and
good luck with Ron
Bill and your years
through high school &
through life. Best of
all-ways

Darlene

Best of Luck in
the Future at D.H.S.
Judy Johnson

Bernice
Good Luck in
all the years
to come. Ruddy
will always remember you
& and Ruddy will always
remember you
Ruddy on Ronnie
to take it easy
on you. Ruddy will
tell him to take it easy
all the good luck in high school and
high school in whatever
all the good luck in high school
Good Luck in

Lots of
fun + luck
in your last
three years of H.S.
I'm sure you'll enjoy
them. Have fun this summer
Golda Low
"63"

Bernice
Good Luck to
a good friend
and the Best
of Luck in the
Future
Shirl
"64"

Have faith
and Believe
and you will
succeed
Viola Nafziger

Have fun this summer
and be good during the
next year.
Sue Strand
'62'

Best of luck to
you in your future
years at good ole
Donovan High. I hope
you get a long letter
with Mr. Keller next year.
Sharon
"64"

Best of luck
in the future.
Linda Duis
"64"

Bernice
Best of luck in
the future at Donovan
High School. Be
good to the boys and
have fun. Best of luck
Sue

Bernice
Good luck
always to a fellow freshman
Mary Alice
'63'

Best of luck in your
future at these years
at school, also have
as much fun as you can
Cut

Bernice

To a fellow Christian.
Good luck in the future
Eddie Sennett

Bernice
Best of luck in your
future years at D.H.S.
and with the boys. Don't
be too hard on them.
Jackie Wolf
"64"?

As always
Gene P.
Loves
Joan D.

Dear Bernice, Good luck with Fon. and all the other boys. To a very sweet girlfriend,

Allen Blinkerson
Phil Parsons

"Floyd S. Kuitne
Lone Parsons
Shirley"

Bernice
Good luck in your future years at D. H. S. and with your boyfriends.
Joyce
"64"

- Bernice
Have fun this summer. And don't like living next to Marilke influence you. Lot of luck.
Sue L.
'64'

Bernice,
Lots of luck in your next three years at D.H.S.
Terry Giroux
"62"

Bernice
Lots of luck in the years to come. I hope you have a lot of fun in the next 3 yrs. at D.H.S. We've had fun this year and I hope we have again next year.
Phyllis
"64"

Bernice,
Lots of luck in your three remaining years at D.H.S. Have fun this summer.
Jane Harris
"64"

Bernice
Good luck in your future years at D.H.S. and with your boyfriends.
Joyce
"64"

Bernice
Good luck to a nice girl. Hope you the Best of luck the next three years at D.H.S.
Sharon Barnett
"63"

Bernice
Best of luck in your future years at D.H.S. Have fun this summer.
Connie
"64"

Bernice
Best of luck to a real sweet girl. I hope you have fun this summer.
Pat H
"63"

Clifford Hynd
"64"

Best of Work to hard. Luck. but not fun. Hard lenty of fun.
Anne G. Johnson
"62"

Bernice
Best of luck in your future years at D.H.S.
Connie
"64"

Bernice
Best of
luck to you in
future. Never cut your
hair. It is so pretty long
A friend always.
Nancy Savoie

Bernice
Best of Luck
in the future
H.S. Have lots of
fun in the coming
years.
Sue Snapp
"63"

Bernice
Good luck to
you in your future
years. Pat Sa Fond
"64"

Bernice
I haven't time
to say much
so I'll just say
Hi! Good Luck
Barbara
"64"

Bernice,
Best of luck
to a fellow Freshman.
Hope you can come to
my Hay Ride
Gail Swanson
"64"
H

I can Bernice
Have Faith in yourself
and all will be well.
Have Faith in God
and all will be right
where ever you may
chose to go
all ways
Myrtle

Best of luck
to a nice girl
I have fun this
summer.
Fred
"61"

Lots of luck in the future
Dwight McCutchan

Best of luck in the future at D.H.S.
Dean Nunie
"62"

Bernice
All the luck in the years to come at D.H.S.
Judy
'64'

Best of luck in the future year at D.H.S
Karen Arseneau
"64"

Bernice,
Best of luck to you in the future
Tom Brown
'61'

Lots of luck in the future
Alice Schultz
"63"

Good luck always at D.H.S.
Sally Alexander

Bernice:
Best of luck in your future and have lots of fun. Watch all those boyfriends.
Marcia Ortman
"64"

Good luck "to a nice girl" in the future
Carla Sawyer

Bernice
Best of luck in your future at D.H.S. Remember the fun we had in 8th.
Jane
"62"

Good Luck
in the Following
the year in D.H.S.
Ritta
"62"

Bernice
Best of luck
in the years
to come
you have been
a good Pal
and I liked it
Your Pal
always
Vickie
"64"

Bernice
Good luck
to a nice freshmen
girl.
Pam Langellier

P.S. Keep up
the good work
in math.

Good Luck
always
Paul
"61"

Bernice
Good Luck
with Bill
always
Shirley

Best of luck in the
always bred in
whatever you might
do. Mary G.
"63"

Best of luck in your
future years at D.H.S.
Don Ryan
"67"

Bernice
Best of luck in the
future, take it easy
with Ronnie
Nancy
Arseneau

Dave
Joyce
Eddie
Ron
Rinda
Danny
Dave
Sally
Gerd.
Joyce
Jim
Ronald
SEED

Bill O'Donnell
Dave
Janice
Larry
Carol
Jim
Gloria
Judy
Larry
Carol
Hula-hoop
Dave
Gerald
Margo
Ken
Dwight
Carol
Sharon
Richard
Larry